



Interchangeable Plates
& Modules

GRIDPRO

GRIDPRO®

Interchangeable Plates & Modules

Now introducing the new range of GridPro® frontplates and modules. A comprehensive range of finishes and modules available to offer ultimate flexibility.

As well as a wide range of modules to choose from all of our switch modules are 20A rated so they are ideal for both domestic and commercial applications.

The GridPro® range will complement your existing Click® installation, as the range was specifically designed to seamlessly match our existing ranges of Click® wiring accessories.

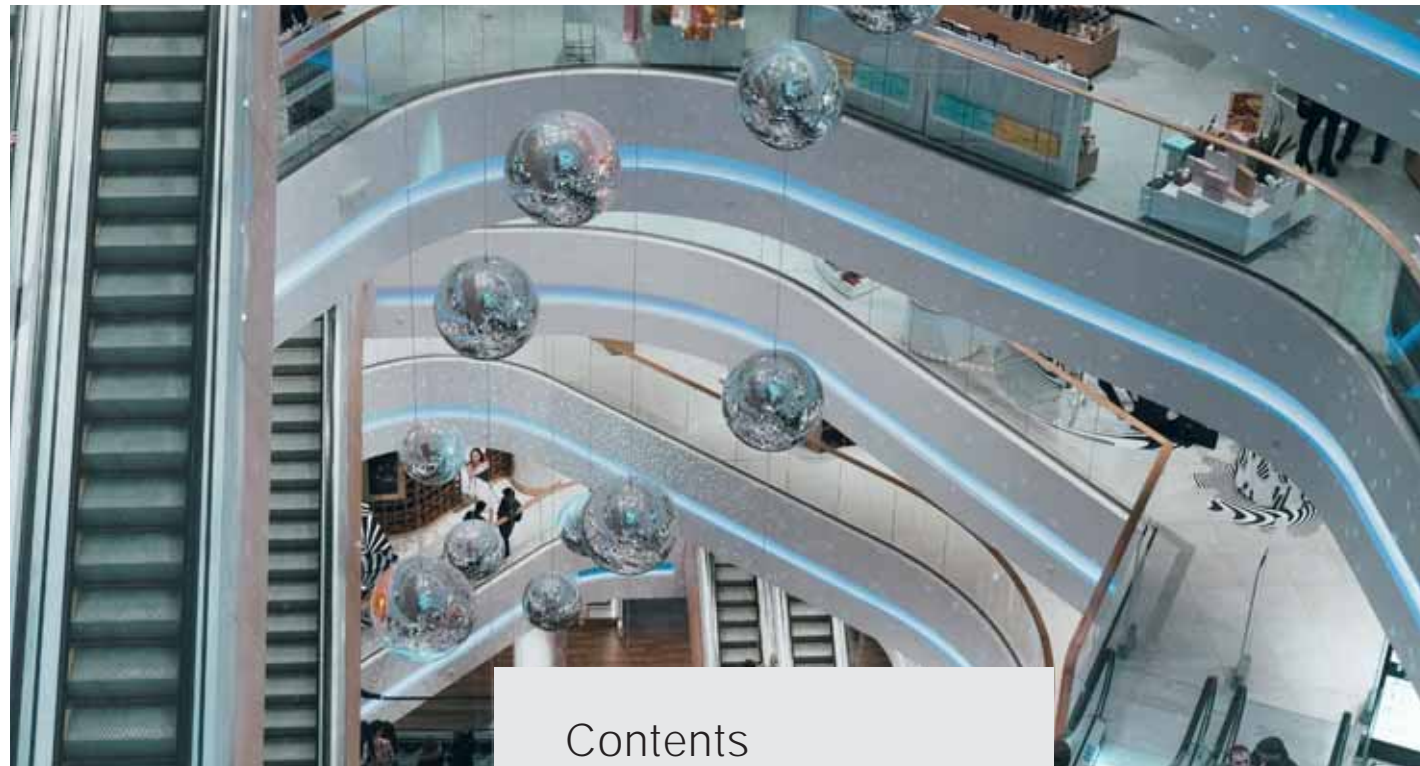

Contents

New Features	J5
Clip Feature Assembly Guide	J20
Screw Feature Assembly Guide	J22
Modules	J26
Dimmer Mounting Kits	J84
Deco Plus® Frontplates	J91
Definity™ Assembly Guide	J100
Definity™ Frontplates	J102
Define® and Metal Clad Assembly Guide	J108
Define® Frontplates	J110
Deco® Frontplates	J118
Mode® Frontplates	J126
Part M™ Frontplates	J132
Polar™ Frontplates	J138
Metal Clad Frontplates	J144
Yokes and Back Boxes	J149





Ideal for isolation of kitchen appliances!

One Module Fits All

...via a clipping feature & screw attachment on each module.

Clipping feature
Allows easy removal and assembly of the module onto a grid Yoke by hand or small tool.

Screw attachment feature allows the modules to be assembled onto 1 - 4 gang GridPro® frontplates without a yoke.



Ergonomic front mounting module Designed with a large radius on the corners, allowing easy assembly.

Ergonomic Modules

...every pro needs.

Our new range features design elements that enable quicker and easier installation whilst maintaining all the key features and stylish design of the existing range of Click® wiring accessories. When a yoke is required for the larger GridPro® frontplates another unique feature of our modules is the

clip on the top and bottom of the module, which allows easy removal and assembly of the module onto a grid Yoke by hand or a small tool. Our GridPro® modules do not require a special back box so can be used with standard BS4662 Back Boxes.

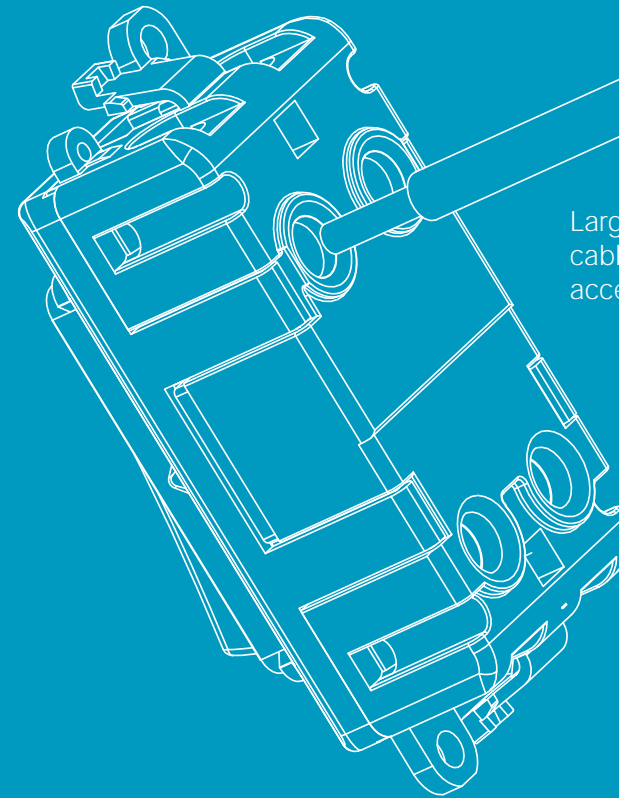

Large filleted terminal cable entry holes accepts 2 x 4mm² cable.

All modules come with backed off captivated terminal screws for ease of assembly.



A screwdriver guide ensures the screwdriver easily locates with terminal screw head to clamp cable in position. The terminal screw apertures are designed to help guide the tool.

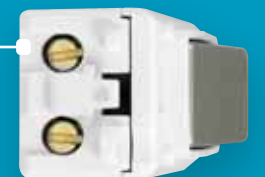

No Yoke!

...for 1-4 gang GridPro® frontplates.



For use with 1 - 4 gang GridPro® frontplates*...



*excluding the screwless Definity™ GridPro® frontplates, which have their own dedicated inserts.

The GridPro® modules are secured to the back of the 1 - 4 gang GridPro® frontplates via the screw feature on the modules*. The benefit of not using a yoke is that it allows the installer to use standard back boxes!

*excluding the screwless Definity™ GridPro® frontplates, which have their own dedicated inserts.



Screw directly on to the back of 1-4 gang GridPro® frontplates!

Clip-On Modules

...for fast and easy installation.

When a yoke is required on the multi tier GridPro® frontplates the module can be assembled using the clip attachment, which secures them to the metal yokes.

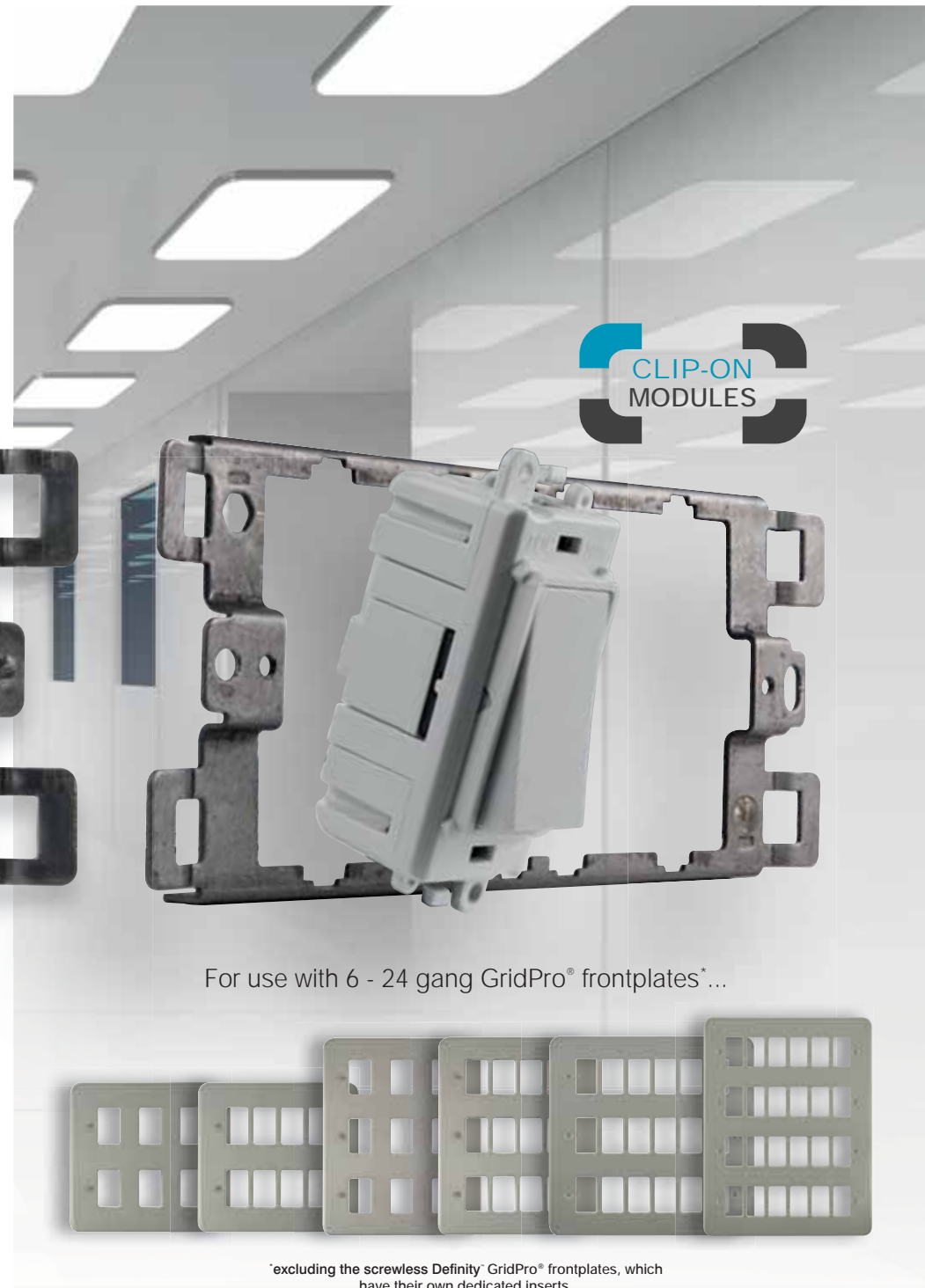
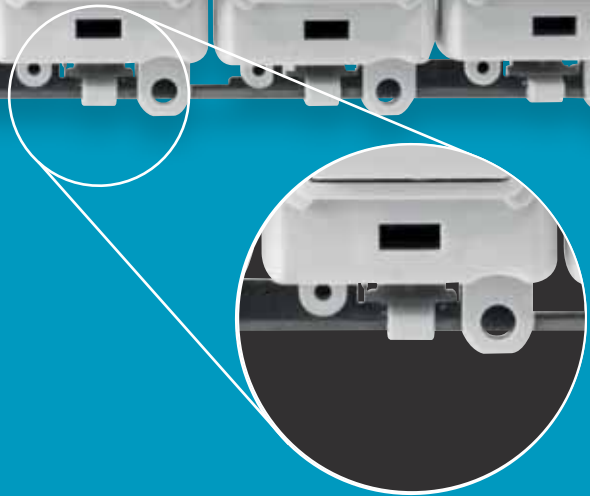
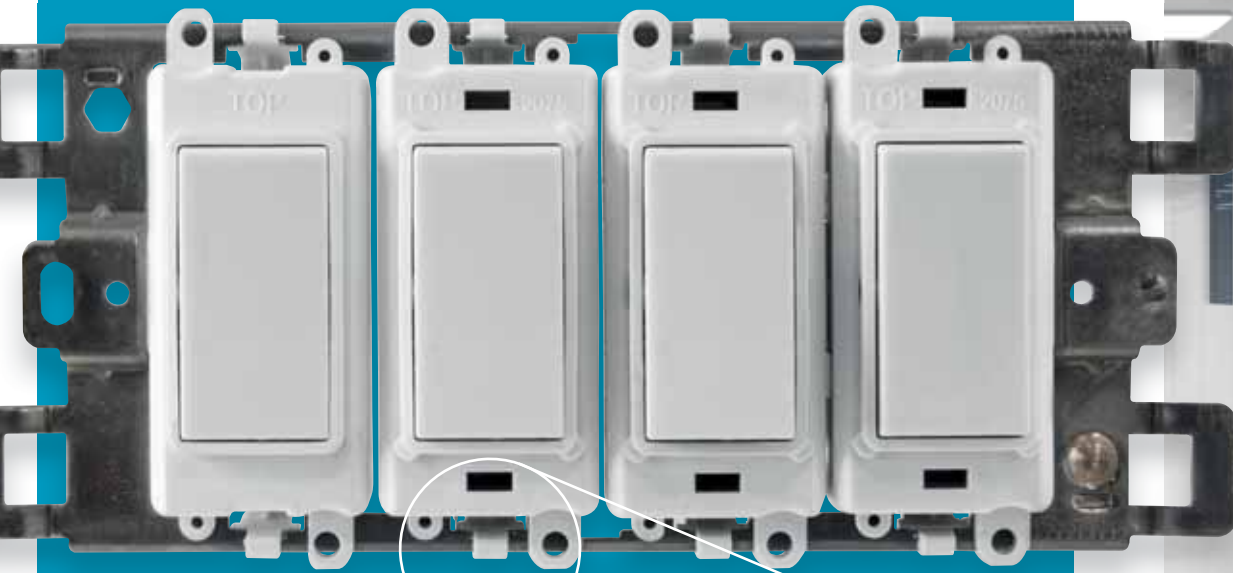

CLIP-ON
MODULES

For use with 6 - 24 gang GridPro® frontplates*...



*excluding the screwless Definity® GridPro® frontplates, which have their own dedicated inserts.

Horizontal Fixing Screws

...on all GridPro® frontplates.



GridPro® frontplates have horizontal mounted screws to give a uniform, aesthetic look throughout the range.

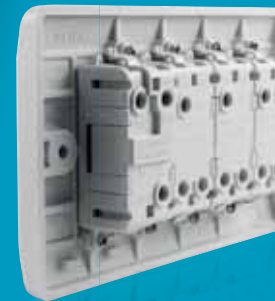

No Yoke needed on 1 - 4 gang GridPro® frontplates!



Screw modules directly onto the back of 1-4 gang GridPro® frontplates*.



*excluding the screwless Definity™ GridPro® frontplates, which have their own dedicated inserts.



Antibacterial & Antiviral Certified Products

The antimicrobial symbol is shown on all pages where products are protected by this feature.

Mode®, Polar™ & Part M™ plates have been independently tested and have shown to have anti-viral properties against enveloped and non-enveloped viruses.

After a contact period of 4 hours, Mode®, Polar™ & Part M™ was shown to have a 99.9% kill off rate against enveloped viruses and a 92% kill off rate against non-enveloped viruses.



**ANTIBACTERIAL
& ANTIVIRAL**
Certified Products

MODE® polar™ Part M Range™

Mode®, Polar™ & Part M™ wiring accessories are manufactured using Urea Formaldehyde, which has similar inherent properties to antimicrobial additives that inhibit the growth of infectious diseases. All products independently tested achieved a 99.99% kill off rate across all four types of the strains of bacteria - MRSA, E-Coli, Salmonella, Klebsiella Pneumonia and enveloped viruses.

Standard BS4662 Back Boxes

...are all you need.



A unique feature of 1 - 4 gang GridPro® frontplates is that any British Standard BS4662 flush mounted back boxes can be used. This is because our 1 - 4 gang GridPro® frontplates do not require a yoke!*

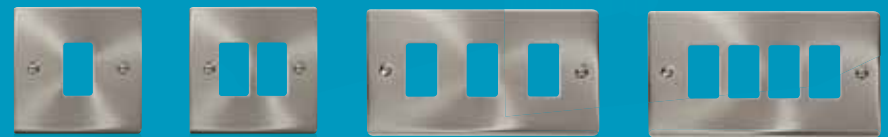

*excluding the screwless Definity™ GridPro® frontplates, which have their own dedicated inserts.



Universal Yokes

snap off tabs.

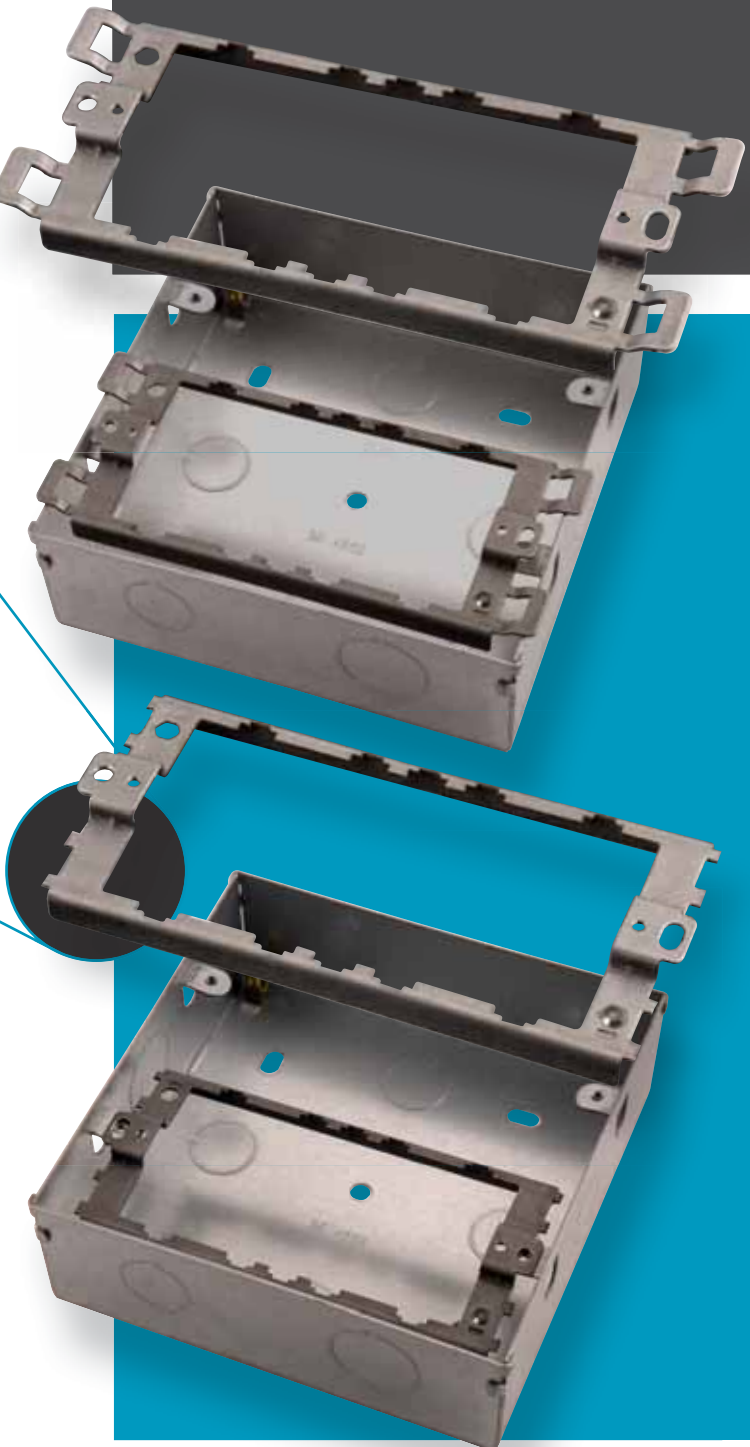

Removal of the end tabs allows the GridPro® yoke to be universal, therefore it may be used for any Click® plate styles* including Define® and Metal Clad variants.

*excluding the Definity™ GridPro® frontplates, which have their own dedicated inserts.

Remove tabs with a simple snap to allow the yoke to fit within the back box.

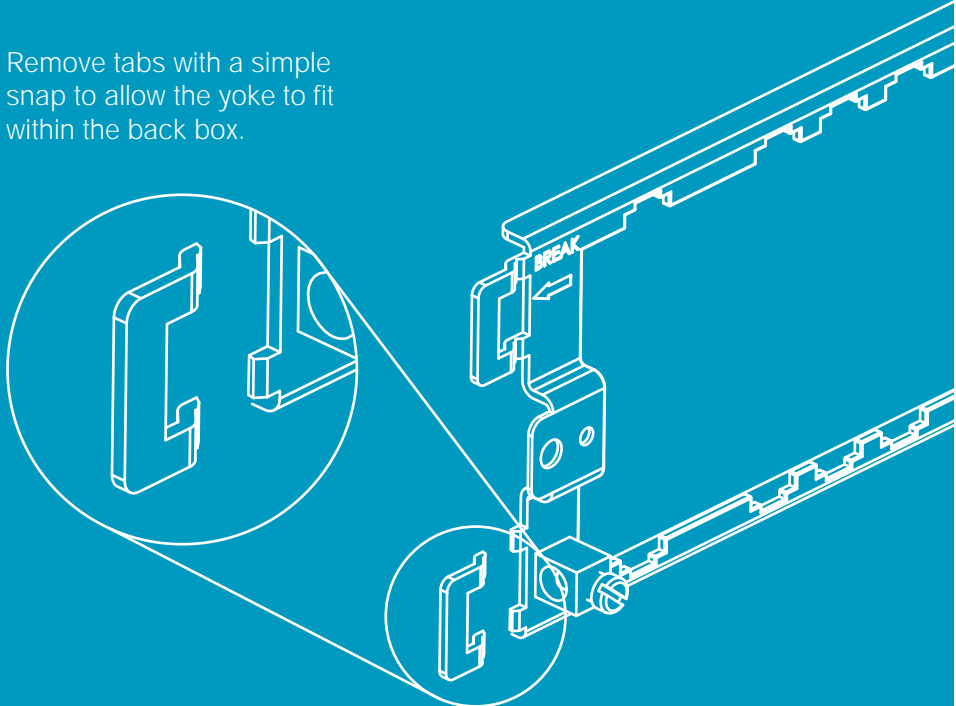

Clip Feature Assembly

MODE[®] polar[™] deco[®] deco^{PLUS}⁺

1. Fit and secure appropriate back box and yoke, (for Define[®] and Metal Clad remove tabs on yoke). Pull the cable through yoke and strip insulation accordingly. Ensure an earth connection between frame and yoke (if required).

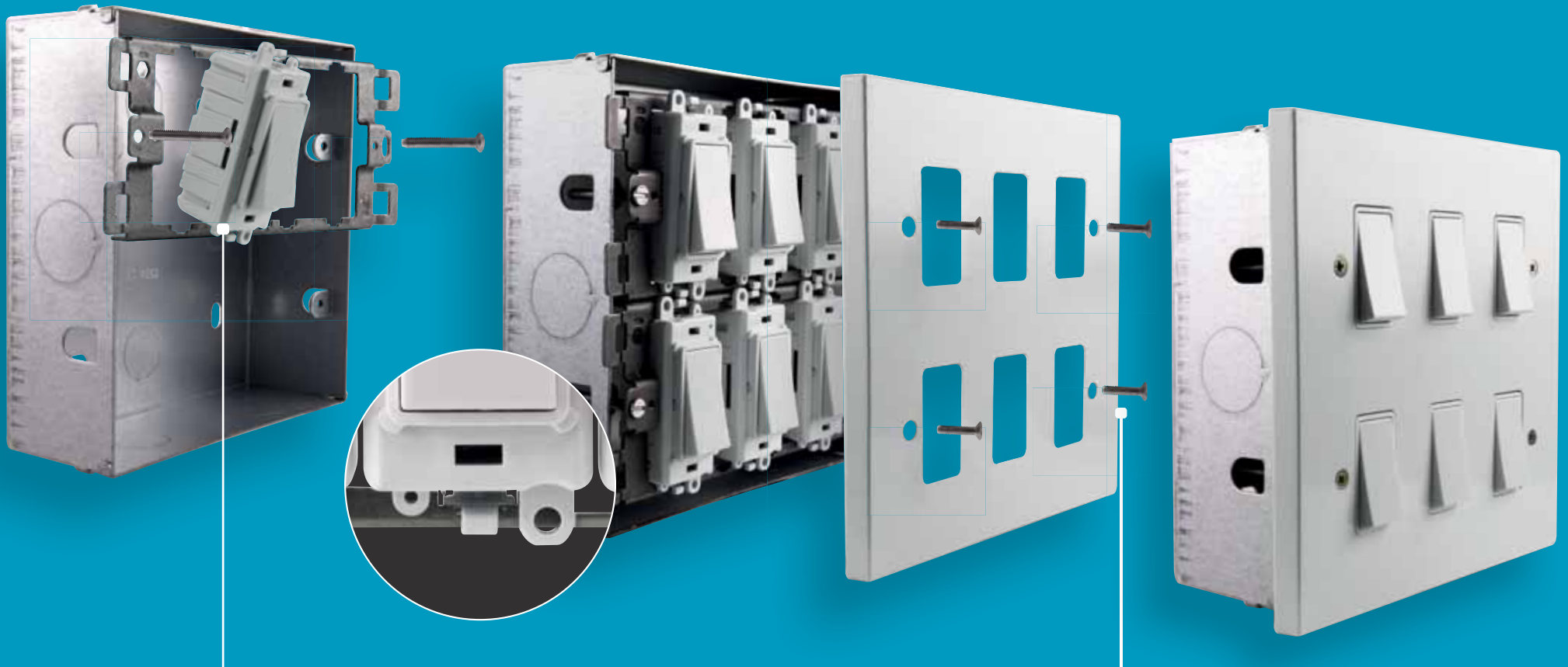

2. Systematically terminate cables into each module. Clip modules into yoke with a pivot motion.

3. Attach GridPro[®] frontplate using the fixing screws provided.

Screw Feature Assembly

essentials™ define™ Part M Range™ MODE™ polar™ deco™ deco PLUS™

1. Fit and secure appropriate back box, pull cable through frame and strip insulation accordingly.

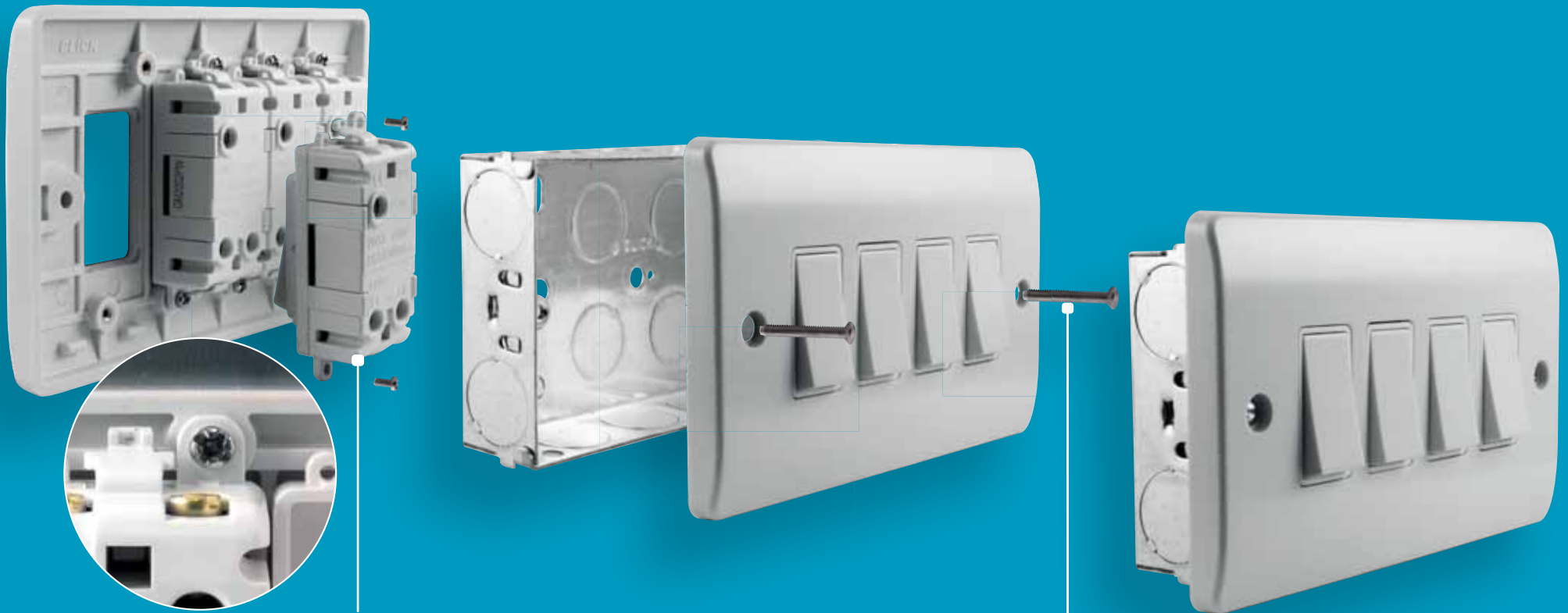

2. Screw each module into the GridPro® frontplate with the screws provided and systematically terminate cables into each module.

3. Attach the GridPro® frontplate using the fixing screws provided.



Module Finishes

All GridPro® modules featured in this brochure are available in eleven distinctive, quality finishes, with black or white inserts. Antique brass and black nickel finishes are available with black inserts only.

Brushed stainless, satin chrome and stainless steel finishes are available with grey inserts

The GridPro® module rockers are styled to match the existing range of Click® wiring accessories to complement any existing Click® installation.

A simple code structure signifies the module colour and product finish...



Satin Brass*
(SB)



Polished Brass
(BR)



Polished Chrome
(CH)



Brushed Stainless*
(BS)



Satin Chrome*
(SC)



Stainless Steel
(SS)



Pearl Nickel
(PN)



Black Nickel
(BN)



Antique Brass*
(AB)



Black
(BK)



White
(PW)

GM

GridPro®
Module

2001

Product

BK

Module
Colour

CH

Product
Finish



20AX 1 Way Switch Modules

GM2001PW	20AX 1 Way Switch Module - White
GM2001BK	20AX 1 Way Switch Module - Black
GM2001PWBR	20AX 1 Way Switch Module - White - Polished Brass
GM2001PWBS	20AX 1 Way Switch Module - White - Brushed Stainless
GM2001PWCH	20AX 1 Way Switch Module - White - Polished Chrome
GM2001PWPN	20AX 1 Way Switch Module - White - Pearl Nickel
GM2001PWSB	20AX 1 Way Switch Module - White - Satin Brass
GM2001PWSC	20AX 1 Way Switch Module - White - Satin Chrome
GM2001PWSS	20AX 1 Way Switch Module - White - Stainless Steel
GM2001BKAB	20AX 1 Way Switch Module - Black - Antique Brass
GM2001BKBN	20AX 1 Way Switch Module - Black - Black Nickel
GM2001BKBR	20AX 1 Way Switch Module - Black - Polished Brass
GM2001BKBS	20AX 1 Way Switch Module - Black - Brushed Stainless
GM2001BKCH	20AX 1 Way Switch Module - Black - Polished Chrome
GM2001BKPN	20AX 1 Way Switch Module - Black - Pearl Nickel
GM2001BKSB	20AX 1 Way Switch Module - Black - Satin Brass
GM2001BKSC	20AX 1 Way Switch Module - Black - Satin Chrome
GM2001BKSS	20AX 1 Way Switch Module - Black - Stainless Steel
GM2001GYBS	20AX 1 Way Switch Module - Grey - Brushed Stainless
GM2001GYSC	20AX 1 Way Switch Module - Grey - Satin Chrome
GM2001GYSS	20AX 1 Way Switch Module - Grey - Stainless Steel

Standards: BS EN 60669-1
 Back Box Depth (mm): 25 (35 Flat Plate) Cable Size (mm²): 3 x 2.5 or 2 x 4
 Dimensions (mm): 24.5 (W) x 50 (H) x 22.5 (D)

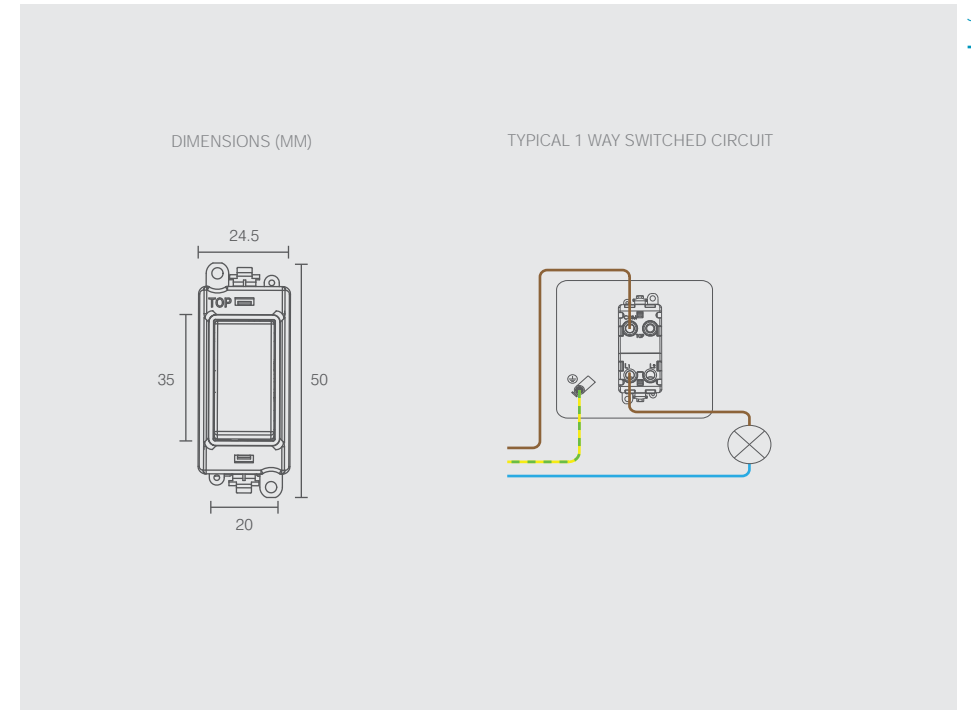

Material Composition

Rocker Switch: Urea or Urea + Stainless Steel Cover (Ingot)
 Cover, Insert & Rear Housing: Nylon
 Terminals: Brass
 Terminal Screws: Steel & Yellow Passivated
 Silver *on-lay* Copper / Brass Contacts

Voltage

250V – 50Hz

Current Rating (A)

20AX (suitable for inductive loads)

Terminal Size

ø 5mm

Torque Value

1.2Nm

Cable Size (mm²)

2 x 4mm², 3 x 2.5mm² or 1 x 6mm²

Back Box Depth (mm)

25mm - 47mm (Deco®, Deco Plus®, Mode®, Polar®) 35mm - 47mm (Define®, Definity®)

Modular

Yes

Warranty (Years)

10 Years

Antimicrobial Certified

Yes (Non Ingot Switches Only)

IP Rating

IP20

Operational Temperature

-5°C to +40°C

Standards

BS EN 60669-1

Additional Information:

Ensure that the mains supply is isolated before commencing installation and refer to the circuit diagram supplied with the relevant product. These products are rated at 20AX; therefore all terminals should not exceed the stated amperage. Bare earth cables must always be covered with appropriate sleeving and wired to the earth terminal. All white moulded accessories are manufactured using Urea Formaldehyde, which has similar inherent properties to antimicrobial additives that inhibit the growth of infectious diseases. All products independently tested have shown to have anti-viral properties against enveloped and non-enveloped viruses. A 99.99% kill off rate across all four types of the strains of bacteria - MRSA, E-Coli, Salmonella, Klebsiella Pneumonia and enveloped viruses and a 92% kill off rate against non-enveloped viruses.



20AX 2 Way Switch Modules

GM2002PW	20AX 2 Way Switch Module - White
GM2002BK	20AX 2 Way Switch Module - Black
GM2002PWBR	20AX 2 Way Switch Module - White - Polished Brass
GM2002PWBS	20AX 2 Way Switch Module - White - Brushed Stainless
GM2002PWCH	20AX 2 Way Switch Module - White - Polished Chrome
GM2002PWPN	20AX 2 Way Switch Module - White - Pearl Nickel
GM2002PWSB	20AX 2 Way Switch Module - White - Satin Brass
GM2002PWSC	20AX 2 Way Switch Module - White - Satin Chrome
GM2002PWSS	20AX 2 Way Switch Module - White - Stainless Steel
GM2002BKAB	20AX 2 Way Switch Module - Black - Antique Brass
GM2002BKBN	20AX 2 Way Switch Module - Black - Black Nickel
GM2002BKBR	20AX 2 Way Switch Module - Black - Polished Brass
GM2002BKBS	20AX 2 Way Switch Module - Black - Brushed Stainless
GM2002BKCH	20AX 2 Way Switch Module - Black - Polished Chrome
GM2002BKPN	20AX 2 Way Switch Module - Black - Pearl Nickel
GM2002BKSB	20AX 2 Way Switch Module - Black - Satin Brass
GM2002BKSC	20AX 2 Way Switch Module - Black - Satin Chrome
GM2002BKSS	20AX 2 Way Switch Module - Black - Stainless Steel
GM2002GYBS	20AX 2 Way Switch Module - Grey - Brushed Stainless
GM2002GYSC	20AX 2 Way Switch Module - Grey - Satin Chrome
GM2002GYSS	20AX 2 Way Switch Module - Grey - Stainless Steel

Standards: BS EN 60669-1
 Back Box Depth (mm): 25 (35 Flat Plate) Cable Size (mm²): 3 x 2.5 or 2 x 4
 Dimensions (mm): 24.5 (W) x 50 (H) x 22.5 (D)

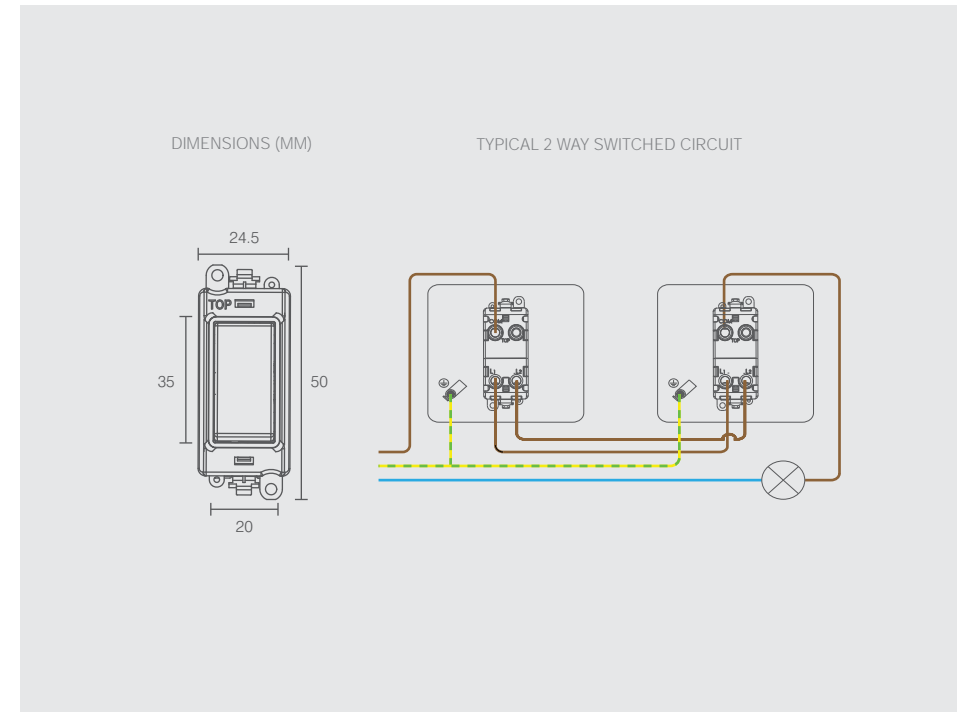

Material Composition

Rocker Switch: Urea or Urea + Stainless Steel Cover (Ingot)
 Cover, Insert & Rear Housing: Nylon
 Terminals: Brass
 Terminal Screws: Steel & Yellow Passivated
 Silver *on-lay* Copper / Brass Contacts

Voltage

250V – 50Hz

Current Rating (A)

20AX (suitable for inductive loads)

Terminal Size

ø 5mm

Torque Value

1.2Nm

Cable Size (mm²)

2 x 4mm², 3 x 2.5mm² or 1 x 6mm²

Back Box Depth (mm)

25mm - 47mm (Deco®, Deco Plus®, Mode®, Polar®) 35mm - 47mm (Define®, Definity™)

Modular

Yes

Warranty (Years)

10 Years

Antimicrobial Certified

Yes (Non Ingot Switches Only)

IP Rating

IP20

Operational Temperature

-5°C to +40°C

Standards

BS EN 60669-1

Additional Information:

Ensure that the mains supply is isolated before commencing installation and refer to the circuit diagram supplied with the relevant product. These products are rated at 20AX; therefore all terminals should not exceed the stated amperage. Bare earth cables must always be covered with appropriate sleeving and wired to the earth terminal. All white moulded accessories are manufactured using Urea Formaldehyde, which has similar inherent properties to antimicrobial additives that inhibit the growth of infectious diseases. All products independently tested have shown to have anti-viral properties against enveloped and non-enveloped viruses. A 99.99% kill off rate across all four types of the strains of bacteria - MRSA, E-Coli, Salmonella, Klebsiella Pneumonia and enveloped viruses and a 92% kill off rate against non-enveloped viruses.



Retractive switches are not suitable for use with fluorescent loads.

20AX 2 Way Retractive Switch Modules

GM2004PW	20AX 2 Way Retractive Switch Module - White
GM2004BK	20AX 2 Way Retractive Switch Module - Black
GM2004PWBR	20AX 2 Way Retractive Switch Module - White - Polished Brass
GM2004PWBS	20AX 2 Way Retractive Switch Module - White - Brushed Stainless
GM2004PWCH	20AX 2 Way Retractive Switch Module - White - Polished Chrome
GM2004PWPN	20AX 2 Way Retractive Switch Module - White - Pearl Nickel
GM2004PWSB	20AX 2 Way Retractive Switch Module - White - Satin Brass
GM2004PWSC	20AX 2 Way Retractive Switch Module - White - Satin Chrome
GM2004PWSS	20AX 2 Way Retractive Switch Module - White - Stainless Steel
GM2004BKAB	20AX 2 Way Retractive Switch Module - Black - Antique Brass
GM2004BKBN	20AX 2 Way Retractive Switch Module - Black - Black Nickel
GM2004BKBR	20AX 2 Way Retractive Switch Module - Black - Polished Brass
GM2004BKBS	20AX 2 Way Retractive Switch Module - Black - Brushed Stainless
GM2004BKCH	20AX 2 Way Retractive Switch Module - Black - Polished Chrome
GM2004BKPN	20AX 2 Way Retractive Switch Module - Black - Pearl Nickel
GM2004BKSB	20AX 2 Way Retractive Switch Module - Black - Satin Brass
GM2004BKSC	20AX 2 Way Retractive Switch Module - Black - Satin Chrome
GM2004BKSS	20AX 2 Way Retractive Switch Module - Black - Stainless Steel
GM2004GYBS	20AX 2 Way Retractive Switch Module - Grey - Brushed Stainless
GM2004GYSC	20AX 2 Way Retractive Switch Module - Grey - Satin Chrome
GM2004GYSS	20AX 2 Way Retractive Switch Module - Grey - Stainless Steel

Standards: BS EN 60669-1
 Back Box Depth (mm): 25 (35 Flat Plate) Cable Size (mm²): 3 x 2.5 or 2 x 4
 Dimensions (mm): 24.5 (W) x 50 (H) x 22.5 (D)

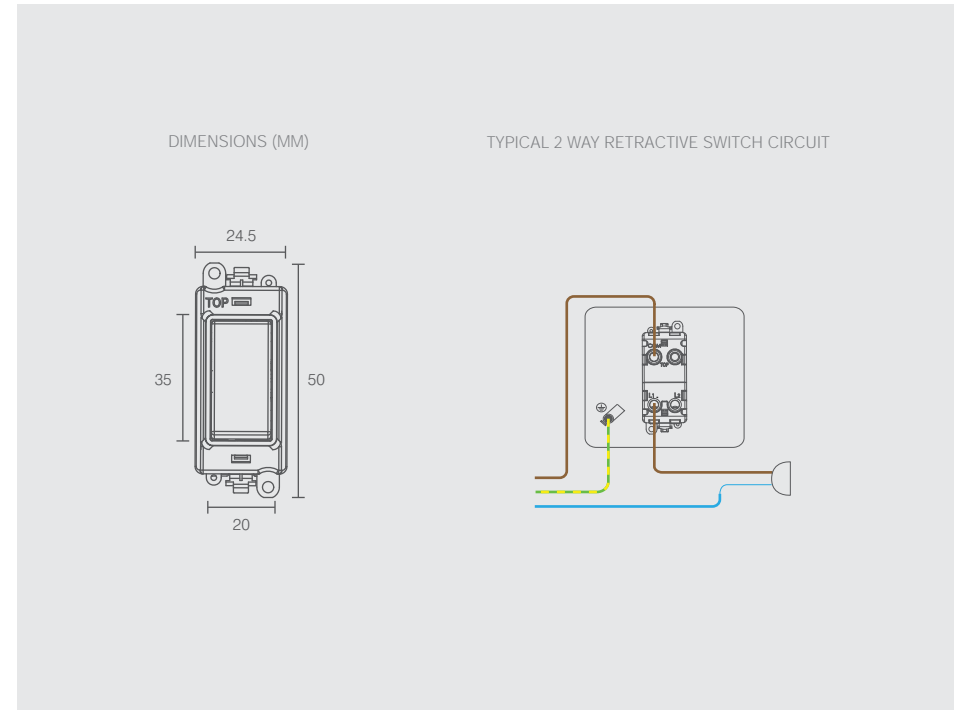

Material Composition

Rocker Switch: Urea or Urea + Stainless Steel Cover (Ingot)
 Cover, Insert & Rear Housing: Nylon
 Terminals: Brass
 Terminal Screws: Steel & Yellow Passivated
 Silver *on-lay* Copper / Brass Contacts

Voltage

250V – 50Hz

Current Rating (A)

20AX

Terminal Size

ø 5mm

Torque Value

1.2Nm

Cable Size (mm²)

2 x 4mm², 3 x 2.5mm² or 1 x 6mm²

Back Box Depth (mm)

25mm - 47mm (Deco®, Deco Plus®, Mode®, Polar®) 35mm - 47mm (Define®, Definity™)

Modular

Yes

Warranty (Years)

10 Years

Antimicrobial Certified

Yes (Non Ingot Switches Only)

IP Rating

IP20

Operational Temperature

-5°C to +40°C

Standards

BS EN 60669-1

Additional Information:

Ensure that the mains supply is isolated before commencing installation and refer to the circuit diagram supplied with the relevant product. These products are rated at 20AX; therefore all terminals should not exceed the stated amperage. Bare earth cables must always be covered with appropriate sleeving and wired to the earth terminal. All white moulded accessories are manufactured using Urea Formaldehyde, which has similar inherent properties to antimicrobial additives that inhibit the growth of infectious diseases. All products independently tested have shown to have anti-viral properties against enveloped and non-enveloped viruses. A 99.99% kill off rate across all four types of the strains of bacteria - MRSA, E-Coli, Salmonella, Klebsiella Pneumonia and enveloped viruses and a 92% kill off rate against non-enveloped viruses.



20AX Intermediate Switch Modules

- GM2028PW 20AX Intermediate Switch Module - White
- GM2028BK 20AX Intermediate Switch Module - Black
- GM2028PWBR 20AX Intermediate Switch Module - White - Polished Brass
- GM2028PWBS 20AX Intermediate Switch Module - White - Brushed Stainless
- GM2028PWCH 20AX Intermediate Switch Module - White - Polished Chrome
- GM2028PWPN 20AX Intermediate Switch Module - White - Pearl Nickel
- GM2028PWSB 20AX Intermediate Switch Module - White - Satin Brass
- GM2028PWSC 20AX Intermediate Switch Module - White - Satin Chrome
- GM2028PWSS 20AX Intermediate Switch Module - White - Stainless Steel
- GM2028BKAB 20AX Intermediate Switch Module - Black - Antique Brass
- GM2028BKBN 20AX Intermediate Switch Module - Black - Black Nickel
- GM2028BKBR 20AX Intermediate Switch Module - Black - Polished Brass
- GM2028BKBS 20AX Intermediate Switch Module - Black - Brushed Stainless
- GM2028BKCH 20AX Intermediate Switch Module - Black - Polished Chrome
- GM2028BKPN 20AX Intermediate Switch Module - Black - Pearl Nickel
- GM2028BKSB 20AX Intermediate Switch Module - Black - Satin Brass
- GM2028BKSC 20AX Intermediate Switch Module - Black - Satin Chrome
- GM2028BKSS 20AX Intermediate Switch Module - Black - Stainless Steel
- GM2028GYBS 20AX Intermediate Switch Module - Grey - Brushed Stainless
- GM2028GYSC 20AX Intermediate Switch Module - Grey - Satin Chrome
- GM2028GYSS 20AX Intermediate Switch Module - Grey - Stainless Steel

Standards: BS EN 60669-1
 Back Box Depth (mm): 25 (35 Flat Plate) Cable Size (mm²): 3 x 2.5 or 2 x 4
 Dimensions (mm): 24.5 (W) x 50 (H) x 22.5 (D)

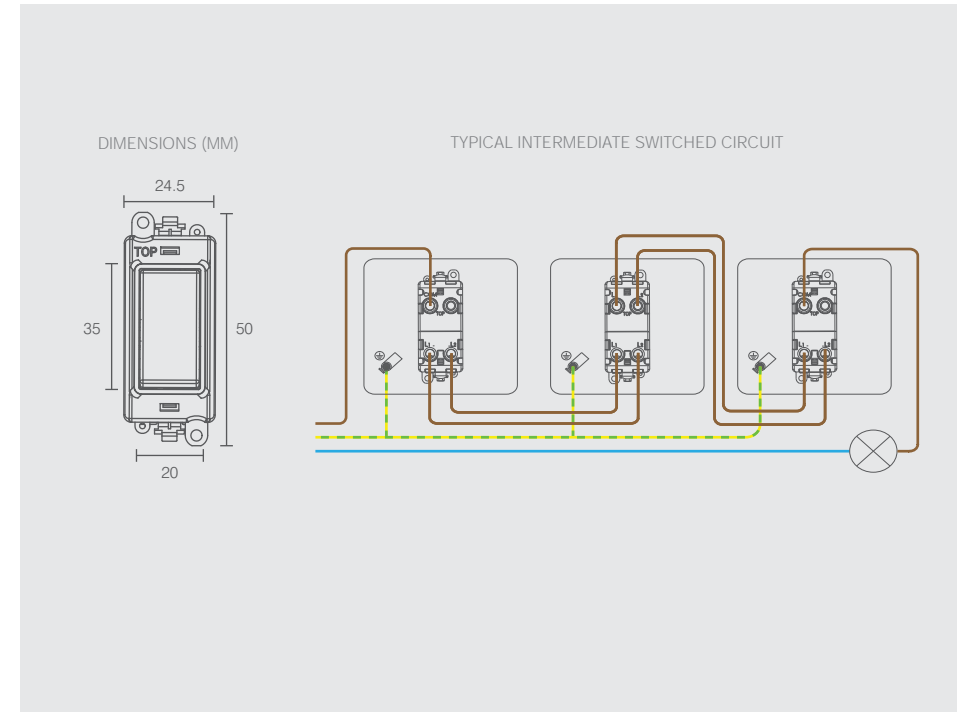

Material Composition

Rocker Switch: Urea or Urea + Stainless Steel Cover (Ingot)
 Cover, Insert & Rear Housing: Nylon
 Terminals: Brass
 Terminal Screws: Steel & Yellow Passivated
 Silver *on-lay* Copper / Brass Contacts

Voltage

250V – 50Hz

Current Rating (A)

20AX (suitable for inductive loads)

Terminal Size

ø 5mm

Torque Value

1.2Nm

Cable Size (mm²)

2 x 4mm², 3 x 2.5mm² or 1 x 6mm²

Back Box Depth (mm)

25mm - 47mm (Deco®, Deco Plus®, Mode®, Polar®) 35mm - 47mm (Define®, Definity®)

Modular

Yes

Warranty (Years)

10 Years

Antimicrobial Certified

Yes (Non Ingot Switches Only)

IP Rating

IP20

Operational Temperature

-5°C to +40°C

Standards

BS EN 60669-1

Additional Information:

Ensure that the mains supply is isolated before commencing installation and refer to the circuit diagram supplied with the relevant product. These products are rated at 20AX; therefore all terminals should not exceed the stated amperage. Bare earth cables must always be covered with appropriate sleeving and wired to the earth terminal. All white moulded accessories are manufactured using Urea Formaldehyde, which has similar inherent properties to antimicrobial additives that inhibit the growth of infectious diseases. All products were independently tested and achieved a 99.9% kill rate across all four types of the strains of bacteria - MRSA, E-Coli, Salmonella, and Klebsiella Pneumoniae.



20AX Double Pole Switch Modules

GM2018PW	20AX Double Pole Switch Module - White
GM2018BK	20AX Double Pole Switch Module - Black
GM2018PWBR	20AX Double Pole Switch Module - White - Polished Brass
GM2018PWBS	20AX Double Pole Switch Module - White - Brushed Stainless
GM2018PWCH	20AX Double Pole Switch Module - White - Polished Chrome
GM2018PWPN	20AX Double Pole Switch Module - White - Pearl Nickel
GM2018PWSB	20AX Double Pole Switch Module - White - Satin Brass
GM2018PWSC	20AX Double Pole Switch Module - White - Satin Chrome
GM2018PWSS	20AX Double Pole Switch Module - White - Stainless Steel
GM2018BKAB	20AX Double Pole Switch Module - Black - Antique Brass
GM2018BKBN	20AX Double Pole Switch Module - Black - Black Nickel
GM2018BKBR	20AX Double Pole Switch Module - Black - Polished Brass
GM2018BKBS	20AX Double Pole Switch Module - Black - Brushed Stainless
GM2018BKCH	20AX Double Pole Switch Module - Black - Polished Chrome
GM2018BKPN	20AX Double Pole Switch Module - Black - Pearl Nickel
GM2018BKSB	20AX Double Pole Switch Module - Black - Satin Brass
GM2018BKSC	20AX Double Pole Switch Module - Black - Satin Chrome
GM2018BKSS	20AX Double Pole Switch Module - Black - Stainless Steel
GM2018GYBS	20AX Double Pole Switch Module - Grey - Brushed Stainless
GM2018GYSC	20AX Double Pole Switch Module - Grey - Satin Chrome
GM2018GYSS	20AX Double Pole Switch Module - Grey - Stainless Steel

Standards: BS EN 60669-1
 Back Box Depth (mm): 25 (35 Flat Plate) Cable Size (mm²): 3 x 2.5 or 2 x 4
 Dimensions (mm): 24.5 (W) x 50 (H) x 22.5 (D)

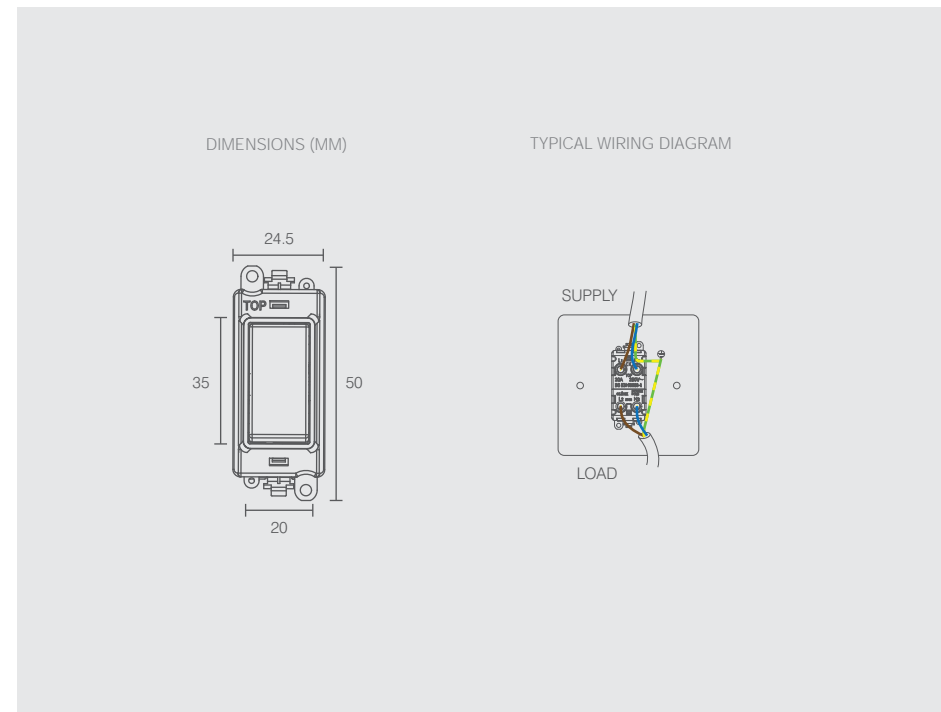

Material Composition

Rocker Switch: Urea or Urea + Stainless Steel Cover (Ingot)
 Cover, Insert & Rear Housing: Nylon
 Terminals: Brass, Terminal Screws: Steel & Yellow Passivated
 Silver "on-lay" Copper / Brass Contacts

Voltage

250V ~ 50Hz

Current Rating (A)

20AX

Terminal Size

ø 5mm

Torque Value

1.2Nm

Cable Size (mm²)

2 x 4mm², 3 x 2.5mm² or 1 x 6mm²

Back Box Depth (mm)

25mm - 47mm (Deco, Deco Plus, Mode, Polar) 35mm - 47mm (Define, Definity)

Double Pole

Yes

Modular

Yes

Warranty (Years)

10 Years

Antimicrobial Certified

Yes (Non Ingot Switches Only)

IP Rating

IP20

Operational Temperature

-5°C to +40°C

Standards

BS EN 60669-1

Additional Information:

Ensure that the mains supply is isolated before commencing installation and refer to the circuit diagram supplied with the relevant product. These products are rated at 20AX; therefore all terminals should not exceed the stated amperage. Bare earth cables must always be covered with appropriate sleeving and wired to the earth terminal. All white moulded accessories are manufactured using Urea Formaldehyde, which has similar inherent properties to antimicrobial additives that inhibit the growth of infectious diseases. All products independently tested have shown to have anti-viral properties against enveloped and non-enveloped viruses. A 99.99% kill off rate across all four types of the strains of bacteria - MRSA, E-Coli, Salmonella, Klebsiella Pneumonia and enveloped viruses and a 92% kill off rate against non-enveloped viruses.



IN HOUSE LASER ETCHING
 Our in house laser printer provides flexibility to suit large volume batch or custom jobs. The precision, permanent, fine marking effect is customisable, offering you and your customers a wider variety of options.

The GM2018 modules listed are available with the following laser etched legends:

- BL Boiler
- CH Cooker Hood
- DW Dishwasher
- FD Fridge
- FF Fridge Freezer
- FN Fan
- FZ Freezer
- HB Hob
- HT Hot Tap
- MW Microwave
- OV Oven
- TD Tumble Dryer
- WC Wine Cooler
- WD Waste Disposal
- WDR Warming Drawer
- WH Water Heater
- WM Washing Machine

Suffix the two letters to complete the product code with legend eg. GM2018PWCH-WM

DIMENSIONS (MM)

TYPICAL WIRING DIAGRAM

20AX Double Pole Switch Modules - Laser Etched Legend

GM2018PW	20AX Double Pole Switch Module - White
GM2018BK	20AX Double Pole Switch Module - Black
GM2018PWBR	20AX Double Pole Switch Module - White - Polished Brass
GM2018PWBS	20AX Double Pole Switch Module - White - Brushed Stainless
GM2018PWCH	20AX Double Pole Switch Module - White - Polished Chrome
GM2018PWPN	20AX Double Pole Switch Module - White - Pearl Nickel
GM2018PWSB	20AX Double Pole Switch Module - White - Satin Brass
GM2018PWSC	20AX Double Pole Switch Module - White - Satin Chrome
GM2018PWSS	20AX Double Pole Switch Module - White - Stainless Steel
GM2018BKAB	20AX Double Pole Switch Module - Black - Antique Brass
GM2018BKBN	20AX Double Pole Switch Module - Black - Black Nickel
GM2018BKBR	20AX Double Pole Switch Module - Black - Polished Brass
GM2018BKBS	20AX Double Pole Switch Module - Black - Brushed Stainless
GM2018BKCH	20AX Double Pole Switch Module - Black - Polished Chrome
GM2018BKPN	20AX Double Pole Switch Module - Black - Pearl Nickel
GM2018BKSB	20AX Double Pole Switch Module - Black - Satin Brass
GM2018BKSC	20AX Double Pole Switch Module - Black - Satin Chrome
GM2018BKSS	20AX Double Pole Switch Module - Black - Stainless Steel
GM2018GYBS	20AX Double Pole Switch Module - Grey - Brushed Stainless
GM2018GYSC	20AX Double Pole Switch Module - Grey - Satin Chrome
GM2018GYSS	20AX Double Pole Switch Module - Grey - Stainless Steel

Material Composition

Rocker Switch: Urea or Urea + Stainless Steel Cover (Ingot)
 Cover, Insert & Rear Housing: Nylon
 Terminals: Brass, Terminal Screws: Steel & Yellow Passivated
 Silver "on-lay" Copper / Brass Contacts

Voltage

250V ~ 50Hz

Current Rating (A)

20AX

Terminal Size

ø 5mm

Torque Value

1.2Nm

Cable Size (mm²)

2 x 4mm², 3 x 2.5mm² or 1 x 6mm²

Back Box Depth (mm)

25mm - 47mm (Deco, Deco Plus, Mode, Polar) 35mm - 47mm (Define, Definity)

Double Pole

Yes

Modular

Yes

Warranty (Years)

10 Years

Antimicrobial Certified

Yes (Non Ingot Switches Only)

IP Rating

IP20

Operational Temperature

-5°C to +40°C

Standards

BS EN 60669-1

Additional Information:

Ensure that the mains supply is isolated before commencing installation and refer to the circuit diagram supplied with the relevant product. These products are rated at 20AX; therefore all terminals should not exceed the stated amperage. Bare earth cables must always be covered with appropriate sleeving and wired to the earth terminal. All white moulded accessories are manufactured using Urea Formaldehyde, which has similar inherent properties to antimicrobial additives that inhibit the growth of infectious diseases. All products independently tested have shown to have anti-viral properties against enveloped and non-enveloped viruses. A 99.99% kill off rate across all four types of the strains of bacteria - MRSA, E-Coli, Salmonella, Klebsiella Pneumonia and enveloped viruses and a 92% kill off rate against non-enveloped viruses.

Standards: BS EN 60669-1
 Back Box Depth (mm): 25 (35 Flat Plate) Cable Size (mm²): 3 x 2.5 or 2 x 4
 Dimensions (mm): 24.5 (W) x 50 (H) x 22.5 (D)



20AX Double Pole Switch Modules with Neon

GM2018NPW	20AX Double Pole Switch With Neon Module - White
GM2018NBK	20AX Double Pole Switch With Neon Module - Black
GM2018NPWBR	20AX Double Pole Switch With Neon Module - White - Polished Brass
GM2018NPWBS	20AX Double Pole Switch With Neon Module - White - Brushed Stainless
GM2018NPWCH	20AX Double Pole Switch With Neon Module - White - Polished Chrome
GM2018NPWPN	20AX Double Pole Switch With Neon Module - White - Pearl Nickel
GM2018NPWSB	20AX Double Pole Switch With Neon Module - White - Satin Brass
GM2018NPWSC	20AX Double Pole Switch With Neon Module - White - Satin Chrome
GM2018NPWSS	20AX Double Pole Switch With Neon Module - White - Stainless Steel
GM2018NBKAB	20AX Double Pole Switch With Neon Module - Black - Antique Brass
GM2018NBKBN	20AX Double Pole Switch With Neon Module - Black - Black Nickel
GM2018NBKBR	20AX Double Pole Switch With Neon Module - Black - Polished Brass
GM2018NBKBS	20AX Double Pole Switch With Neon Module - Black - Brushed Stainless
GM2018NBKCH	20AX Double Pole Switch With Neon Module - Black - Polished Chrome
GM2018NBKPN	20AX Double Pole Switch With Neon Module - Black - Pearl Nickel
GM2018NBKSB	20AX Double Pole Switch With Neon Module - Black - Satin Brass
GM2018NBKSC	20AX Double Pole Switch With Neon Module - Black - Satin Chrome
GM2018NBKSS	20AX Double Pole Switch With Neon Module - Black - Stainless Steel
GM2018NGYBS	20AX Double Pole Switch With Neon Module - Grey - Brushed Stainless
GM2018NGYSC	20AX Double Pole Switch With Neon Module - Grey - Satin Chrome
GM2018NGYSS	20AX Double Pole Switch With Neon Module - Grey - Stainless Steel

Standards: BS EN 60669-1
 Back Box Depth (mm): 25 (35 Flat Plate) Cable Size (mm²): 3 x 2.5 or 2 x 4
 Dimensions (mm): 24.5 (W) x 50 (H) x 22.5 (D)

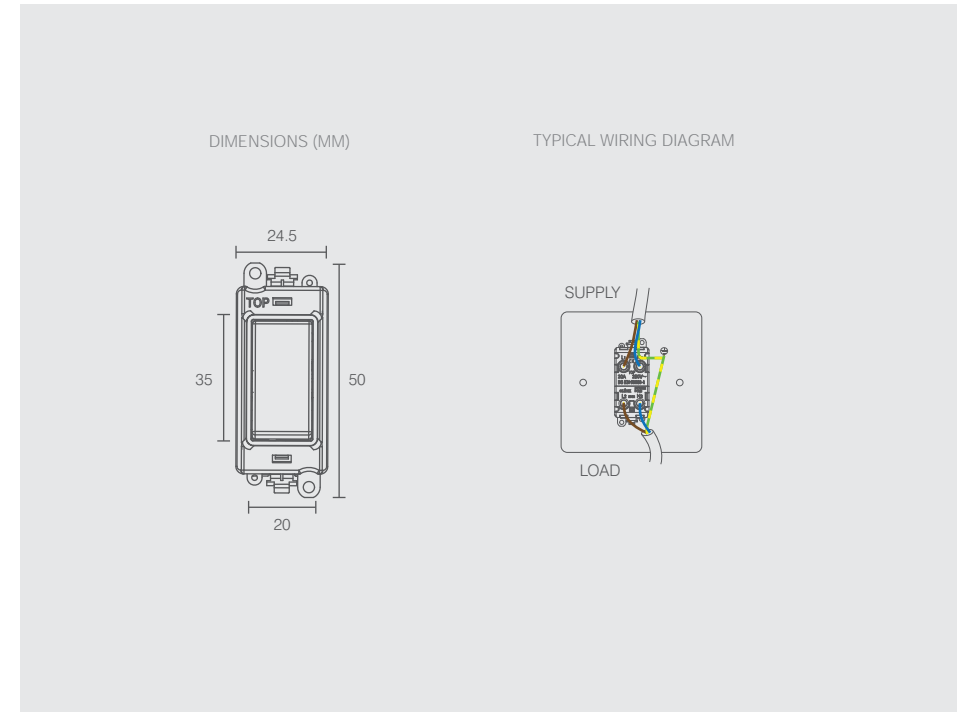

Material Composition

Rocker Switch: Urea or Urea + Stainless Steel Cover (Ingot)
 Cover, Insert & Rear Housing: Nylon
 Terminals: Brass, Terminal Screws: Steel & Yellow Passivated
 Silver "on-lay" Copper / Brass Contacts

Voltage

250V ~ 50Hz

Current Rating (A)

20AX

Terminal Size

ø 5mm

Torque Value

1.2Nm

Cable Size (mm²)

2 x 4mm², 3 x 2.5mm² or 1 x 6mm²

Back Box Depth (mm)

25mm - 47mm (Deco, Deco Plus, Mode, Polar) 35mm - 47mm (Define, Definity)

Double Pole

Yes

Modular

Yes

Warranty (Years)

10 Years

Antimicrobial Certified

Yes (Non Ingot Switches Only)

IP Rating

IP20

Operational Temperature

-5°C to +40°C

Standards

BS EN 60669-1

Additional Information:

Ensure that the mains supply is isolated before commencing installation and refer to the circuit diagram supplied with the relevant product. These products are rated at 20AX; therefore all terminals should not exceed the stated amperage. Bare earth cables must always be covered with appropriate sleeving and wired to the earth terminal. All white moulded accessories are manufactured using Urea Formaldehyde, which has similar inherent properties to antimicrobial additives that inhibit the growth of infectious diseases. All products independently tested have shown to have anti-viral properties against enveloped and non-enveloped viruses. A 99.99% kill off rate across all four types of the strains of bacteria - MRSA, E-Coli, Salmonella, Klebsiella Pneumonia and enveloped viruses and a 92% kill off rate against non-enveloped viruses.



IN HOUSE LASER ETCHING
 Our in house laser printer provides flexibility to suit large volume batch or custom jobs. The precision, permanent, fine marking effect is customisable, offering you and your customers a wider variety of options.

The GM2018N modules listed are available with the following laser etched legends:

- BL Boiler
- CH Cooker Hood
- DW Dishwasher
- FD Fridge
- FF Fridge Freezer
- FN Fan
- FZ Freezer
- HB Hob
- HT Hot Tap
- MW Microwave
- OV Oven
- TD Tumble Dryer
- WC Wine Cooler
- WD Waste Disposal
- WDR Warming Drawer
- WH Water Heater
- WM Washing Machine

Suffix the two letters to complete the product code with legend eg. GM2018NPWCH-WM

20AX Double Pole Switch Modules with Neon

GM2018NPW	20AX Double Pole Switch With Neon Module - White
GM2018NBK	20AX Double Pole Switch With Neon Module - Black
GM2018NPWBR	20AX Double Pole Switch With Neon Module - White - Polished Brass
GM2018NPWBS	20AX Double Pole Switch With Neon Module - White - Brushed Stainless
GM2018NPWCH	20AX Double Pole Switch With Neon Module - White - Polished Chrome
GM2018NPWPN	20AX Double Pole Switch With Neon Module - White - Pearl Nickel
GM2018NPWSB	20AX Double Pole Switch With Neon Module - White - Satin Brass
GM2018NPWSC	20AX Double Pole Switch With Neon Module - White - Satin Chrome
GM2018NPWSS	20AX Double Pole Switch With Neon Module - White - Stainless Steel
GM2018NBKAB	20AX Double Pole Switch With Neon Module - Black - Antique Brass
GM2018NBKBN	20AX Double Pole Switch With Neon Module - Black - Black Nickel
GM2018NBKBR	20AX Double Pole Switch With Neon Module - Black - Polished Brass
GM2018NBKBS	20AX Double Pole Switch With Neon Module - Black - Brushed Stainless
GM2018NBKCH	20AX Double Pole Switch With Neon Module - Black - Polished Chrome
GM2018NBKPN	20AX Double Pole Switch With Neon Module - Black - Pearl Nickel
GM2018NBKSB	20AX Double Pole Switch With Neon Module - Black - Satin Brass
GM2018NBKSC	20AX Double Pole Switch With Neon Module - Black - Satin Chrome
GM2018NBKSS	20AX Double Pole Switch With Neon Module - Black - Stainless Steel
GM2018NGYBS	20AX Double Pole Switch With Neon Module - Grey - Brushed Stainless
GM2018NGYSC	20AX Double Pole Switch With Neon Module - Grey - Satin Chrome
GM2018NGYSS	20AX Double Pole Switch With Neon Module - Grey - Stainless Steel

Standards: BS EN 60669-1
 Back Box Depth (mm): 25 (35 Flat Plate) Cable Size (mm²): 3 x 2.5 or 2 x 4
 Dimensions (mm): 24.5 (W) x 50 (H) x 22.5 (D)

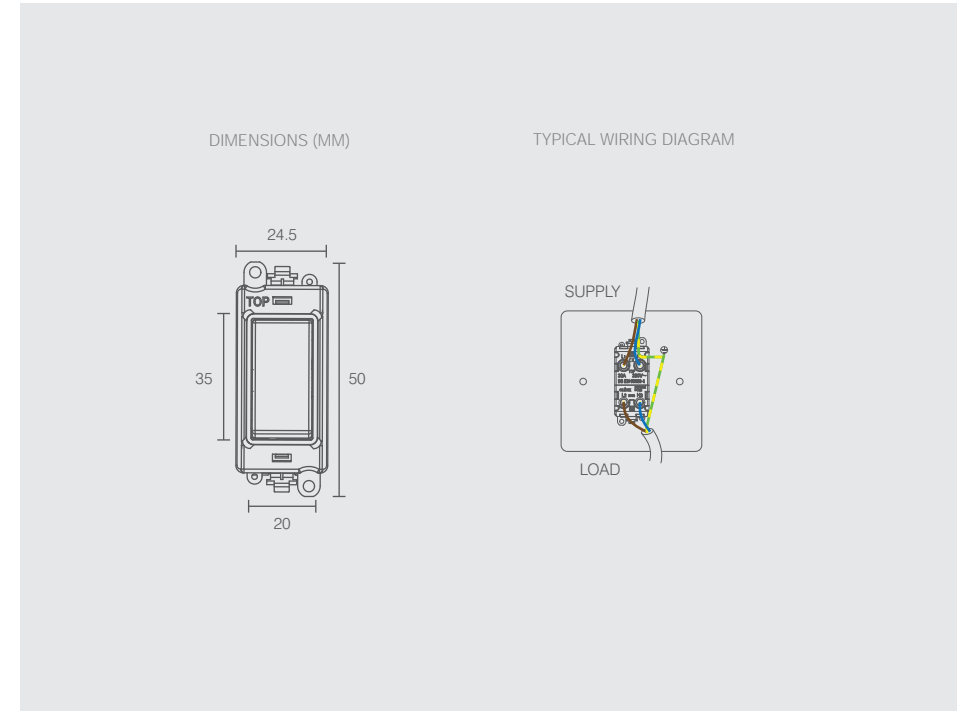

Material Composition

Rocker Switch: Urea or Urea + Stainless Steel Cover (Ingot)
 Cover, Insert & Rear Housing: Nylon
 Terminals: Brass, Terminal Screws: Steel & Yellow Passivated
 Silver "on-lay" Copper / Brass Contacts

Voltage

250V ~ 50Hz

Current Rating (A)

20AX

Terminal Size

ø 5mm

Torque Value

1.2Nm

Cable Size (mm²)

2 x 4mm², 3 x 2.5mm² or 1 x 6mm²

Back Box Depth (mm)

25mm - 47mm (Deco®, Deco Plus®, Mode®, Polar®) 35mm - 47mm (Define®, Definity™)

Double Pole

Yes

Modular

Yes

Warranty (Years)

10 Years

Antimicrobial Certified

Yes (Non Ingot Switches Only)

IP Rating

IP20

Operational Temperature

-5°C to +40°C

Standards

BS EN 60669-1

Additional Information:

Ensure that the mains supply is isolated before commencing installation and refer to the circuit diagram supplied with the relevant product. These products are rated at 20AX; therefore all terminals should not exceed the stated amperage. Bare earth cables must always be covered with appropriate sleeving and wired to the earth terminal. All white moulded accessories are manufactured using Urea Formaldehyde, which has similar inherent properties to antimicrobial additives that inhibit the growth of infectious diseases. All products independently tested have shown to have anti-viral properties against enveloped and non-enveloped viruses. A 99.99% kill off rate across all four types of the strains of bacteria - MRSA, E-Coli, Salmonella, Klebsiella Pneumonia and enveloped viruses and a 92% kill off rate against non-enveloped viruses.



20AX 3 Position Switch Modules

GM2070PW	20AX 3 Position Switch Module - White
GM2070BK	20AX 3 Position Switch Module - Black
GM2070PWBR	20AX 3 Position Switch Module - White - Polished Brass
GM2070PWBS	20AX 3 Position Switch Module - White - Brushed Stainless
GM2070PWCH	20AX 3 Position Switch Module - White - Polished Chrome
GM2070WPNI	20AX 3 Position Switch Module - White - Pearl Nickel
GM2070PWSB	20AX 3 Position Switch Module - White - Satin Brass
GM2070PWSC	20AX 3 Position Switch Module - White - Satin Chrome
GM2070PWSS	20AX 3 Position Switch Module - White - Stainless Steel
GM2070BKAB	20AX 3 Position Switch Module - Black - Antique Brass
GM2070BKBN	20AX 3 Position Switch Module - Black - Black Nickel
GM2070BKBR	20AX 3 Position Switch Module - Black - Polished Brass
GM2070BKBS	20AX 3 Position Switch Module - Black - Brushed Stainless
GM2070BKCH	20AX 3 Position Switch Module - Black - Polished Chrome
GM2070BKPN	20AX 3 Position Switch Module - Black - Pearl Nickel
GM2070BKSB	20AX 3 Position Switch Module - Black - Satin Brass
GM2070BKSC	20AX 3 Position Switch Module - Black - Satin Chrome
GM2070BKSS	20AX 3 Position Switch Module - Black - Stainless Steel
GM2070GYBS	20AX 3 Position Switch Module - Grey - Brushed Stainless
GM2070GYSC	20AX 3 Position Switch Module - Grey - Satin Chrome
GM2070GYSS	20AX 3 Position Switch Module - Grey - Stainless Steel

Standards: BS EN 60669-1
 Back Box Depth (mm): 25 (35 Flat Plate) Cable Size (mm²): 3 x 2.5 or 2 x 4
 Dimensions (mm): 24.5 (W) x 50 (H) x 26 (D)

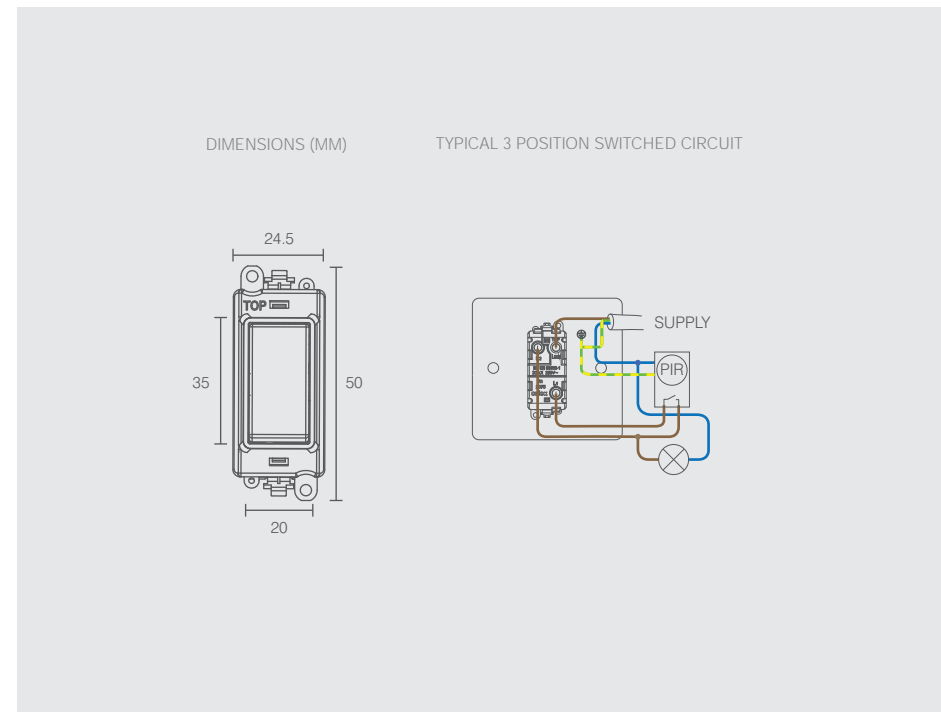

Material Composition

Rocker Switch: Urea or Urea + Stainless Steel Cover (Ingot)
 Cover, Insert & Rear Housing: Nylon
 Terminals: Brass
 Terminal Screws: Steel & Yellow Passivated
 Silver *on-lay* Copper / Brass Contacts

Voltage

250V – 50Hz

Current Rating (A)

20AX (suitable for inductive loads)

Terminal Size

ø 5mm

Torque Value

1.2Nm

Cable Size (mm²)

2 x 4mm², 3 x 2.5mm² or 1 x 6mm²

Back Box Depth (mm)

25mm - 47mm (Deco®, Deco Plus®, Mode®, Polar®) 35mm - 47mm (Define®, Definity™)

Modular

Yes

Warranty (Years)

10 Years

Antimicrobial Certified

Yes (Non Ingot Switches Only)

IP Rating

IP20

Operational Temperature

-5°C to +40°C

Standards

BS EN 60669-1

Additional Information:

Ensure that the mains supply is isolated before commencing installation and refer to the circuit diagram supplied with the relevant product. These products are rated at 20AX; therefore all terminals should not exceed the stated amperage. Bare earth cables must always be covered with appropriate sleeving and wired to the earth terminal. All white moulded accessories are manufactured using Urea Formaldehyde, which has similar inherent properties to antimicrobial additives that inhibit the growth of infectious diseases. All products were independently tested and achieved a 99.9% kill rate across all four types of the strains of bacteria - MRSA, E-Coli, Salmonella, and Klebsiella Pneumoniae.



Retractive switches are not suitable for use with fluorescent loads.

20AX 3 Position Retractive Switch Modules

- GM2075PW** 20AX 3 Position Retractive Switch Module - White
- GM2075BK** 20AX 3 Position Retractive Switch Module - Black
- GM2075PWBR** 20AX 3 Position Retractive Switch Module - White - Polished Brass
- GM2075PWBS** 20AX 3 Position Retractive Switch Module - White - Brushed Stainless
- GM2075PWCH** 20AX 3 Position Retractive Switch Module - White - Polished Chrome
- GM2075PWPN** 20AX 3 Position Retractive Switch Module - White - Pearl Nickel
- GM2075PWSB** 20AX 3 Position Retractive Switch Module - White - Satin Brass
- GM2075PWSC** 20AX 3 Position Retractive Switch Module - White - Satin Chrome
- GM2075PWSS** 20AX 3 Position Retractive Switch Module - White - Stainless Steel
- GM2075BKAB** 20AX 3 Position Retractive Switch Module - Black - Antique Brass
- GM2075BKBN** 20AX 3 Position Retractive Switch Module - Black - Black Nickel
- GM2075BKBR** 20AX 3 Position Retractive Switch Module - Black - Polished Brass
- GM2075BKBS** 20AX 3 Position Retractive Switch Module - Black - Brushed Stainless
- GM2075BKCH** 20AX 3 Position Retractive Switch Module - Black - Polished Chrome
- GM2075BKPN** 20AX 3 Position Retractive Switch Module - Black - Pearl Nickel
- GM2075BKSB** 20AX 3 Position Retractive Switch Module - Black - Satin Brass
- GM2075BKSC** 20AX 3 Position Retractive Switch Module - Black - Satin Chrome
- GM2075BKSS** 20AX 3 Position Retractive Switch Module - Black - Stainless Steel
- GM2075GYBS** 20AX 3 Position Retractive Switch Module - Grey - Brushed Stainless
- GM2075GYSC** 20AX 3 Position Retractive Switch Module - Grey - Satin Chrome
- GM2075GYSS** 20AX 3 Position Retractive Switch Module - Grey - Stainless Steel

Standards: BS EN 60669-1
 Back Box Depth (mm): 25 (35 Flat Plate) Cable Size (mm²): 3 x 2.5 or 2 x 4
 Dimensions (mm): 24.5 (W) x 50 (H) x 26 (D)

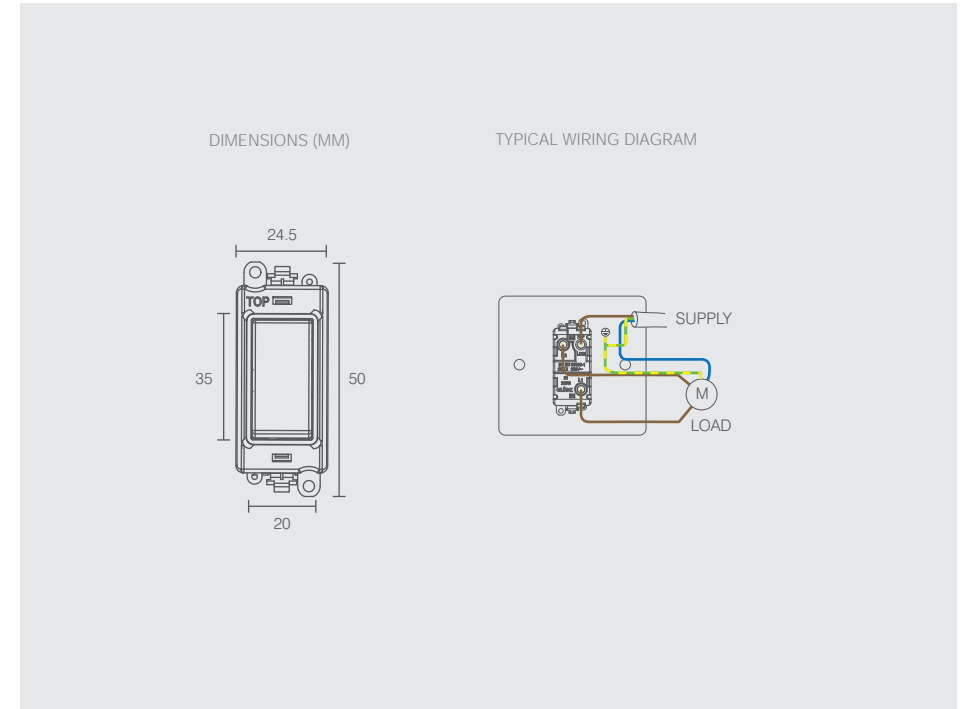

Material Composition

Rocker Switch: Urea or Urea + Stainless Steel Cover (Ingot)
 Cover, Insert & Rear Housing: Nylon
 Terminals: Brass
 Terminal Screws: Steel & Yellow Passivated
 Silver *on-lay* Copper / Brass Contacts

Voltage

250V – 50Hz

Current Rating (A)

20AX

Terminal Size

ø 5mm

Torque Value

1.2Nm

Cable Size (mm²)

2 x 4mm², 3 x 2.5mm² or 1 x 6mm²

Back Box Depth (mm)

25mm - 47mm (Deco®, Deco Plus®, Mode®, Polar®) 35mm - 47mm (Define®, Definity™)

Modular

Yes

Warranty (Years)

10 Years

Antimicrobial Certified

Yes (Non Ingot Switches Only)

IP Rating

IP20

Operational Temperature

-5°C to +40°C

Standards

BS EN 60669-1

Additional Information:

Ensure that the mains supply is isolated before commencing installation and refer to the circuit diagram supplied with the relevant product. These products are rated at 20AX; therefore all terminals should not exceed the stated amperage. Bare earth cables must always be covered with appropriate sleeving and wired to the earth terminal. All white moulded accessories are manufactured using Urea Formaldehyde, which has similar inherent properties to antimicrobial additives that inhibit the growth of infectious diseases. All products were independently tested and achieved a 99.9% kill rate across all four types of the strains of bacteria - MRSA, E-Coli, Salmonella, and Klebsiella Pneumoniae.



20AX 2 Way Toggle Switch Modules

- GM209002BK 20AX 2 Way Toggle Switch Module - Black
- GM209002BKAB 20AX 2 Way Toggle Switch Module - Black - Antique Brass
- GM209002BKBN 20AX 2 Way Toggle Switch Module - Black - Black Nickel
- GM209002BKBR 20AX 2 Way Toggle Switch Module - Black - Polished Brass
- GM209002BKBS 20AX 2 Way Toggle Switch Module - Black - Brushed Stainless
- GM209002BKCH 20AX 2 Way Toggle Switch Module - Black - Polished Chrome
- GM209002BKCPN 20AX 2 Way Toggle Switch Module - Black - Pearl Nickel
- GM209002BKSB 20AX 2 Way Toggle Switch Module - Black - Satin Brass
- GM209002BKSC 20AX 2 Way Toggle Switch Module - Black - Satin Chrome
- GM209002BKSS 20AX 2 Way Toggle Switch Module - Black - Stainless Steel
- GM209002PWBR 20AX 2 Way Toggle Switch Module - White - Polished Brass
- GM209002PWBS 20AX 2 Way Toggle Switch Module - White - Brushed Stainless
- GM209002PWCH 20AX 2 Way Toggle Switch Module - White - Polished Chrome
- GM209002PWPN 20AX 2 Way Toggle Switch Module - White - Pearl Nickel
- GM209002PWSB 20AX 2 Way Toggle Switch Module - White - Satin Brass
- GM209002PWSC 20AX 2 Way Toggle Switch Module - White - Satin Chrome
- GM209002PWSS 20AX 2 Way Toggle Switch Module - White - Stainless Steel
- GM209002GYBS 20AX 2 Way Toggle Switch Module - Grey - Brushed Stainless
- GM209002GYSC 20AX 2 Way Toggle Switch Module - Grey - Satin Chrome
- GM209002GYSS 20AX 2 Way Toggle Switch Module - Grey - Stainless Steel

Standards: BS EN 60669-1
 Back Box Depth (mm): 25 (35 Flat Plate) Cable Size (mm²): 3 x 2.5 or 2 x 4
 Dimensions (mm): 24.5 (W) x 50 (H) x 19.5 (D)

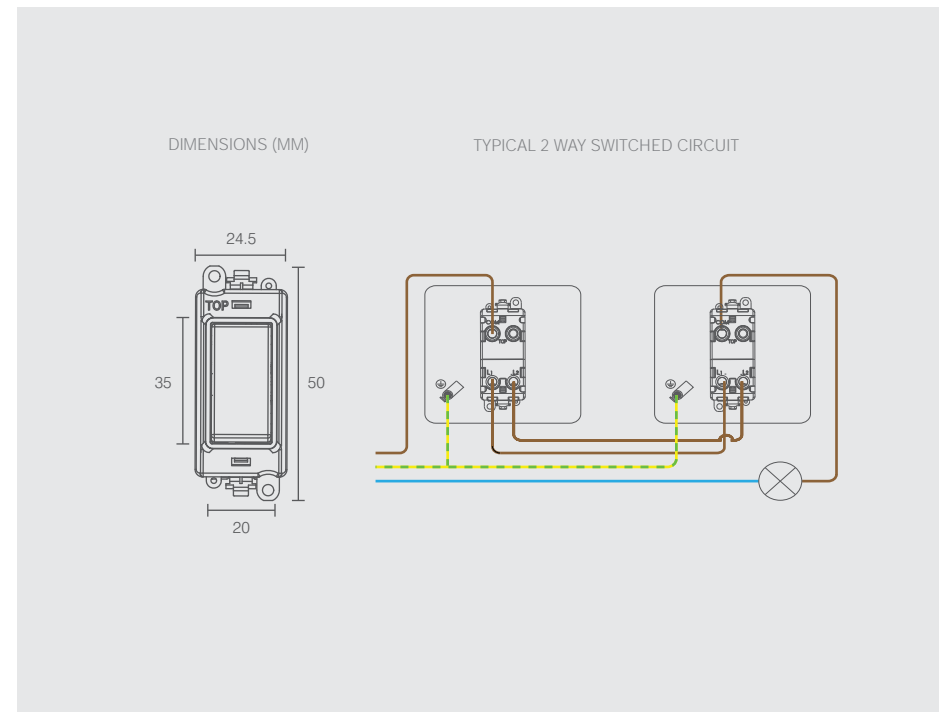

Material Composition

Rocker Switch: Plated Cast Copper
 Cover, Insert & Rear Housing: Nylon
 Terminals: Brass
 Terminal Screws: Steel & Yellow Passivated
 Silver *on-lay* Copper / Brass Contacts

Voltage

250V – 50Hz

Current Rating (A)

20AX (suitable for inductive loads)

Terminal Size

ø 5mm

Torque Value

1.2Nm

Cable Size (mm²)

2 x 4mm², 3 x 2.5mm² or 1 x 6mm²

Back Box Depth (mm)

25mm - 47mm (Deco®, Deco Plus®, Mode®, Polar®) 35mm - 47mm (Define®, Definity®)

Modular

Yes

Warranty (Years)

10 Years

Antimicrobial Certified

No

IP Rating

IP20

Operational Temperature

-5°C to +40°C

Standards

BS EN 60669-1

Additional Information:

Ensure that the mains supply is isolated before commencing installation and refer to the circuit diagram supplied with the relevant product. These products are rated at 20AX; therefore all terminals should not exceed the stated amperage. Bare earth cables must always be covered with appropriate sleeving and wired to the earth terminal. All white moulded accessories are manufactured using Urea Formaldehyde, which has similar inherent properties to antimicrobial additives that inhibit the growth of infectious diseases. All products were independently tested and achieved a 99.9% kill rate across all four types of the strains of bacteria - MRSA, E-Coli, Salmonella, and Klebsiella Pneumoniae.



20AX Double Pole Toggle Switch Modules

- GM209018BK** 20AX Double Pole Toggle Switch Module - Black
- GM209018BKAB** 20AX Double Pole Toggle Switch Module - Black - Antique Brass
- GM209018BKBN** 20AX Double Pole Toggle Switch Module - Black - Black Nickel
- GM209018BKBR** 20AX Double Pole Toggle Switch Module - Black - Polished Brass
- GM209018BKBS** 20AX Double Pole Toggle Switch Module - Black - Brushed Stainless
- GM209018BKCH** 20AX Double Pole Toggle Switch Module - Black - Polished Chrome
- GM209018BKPN** 20AX Double Pole Toggle Switch Module - Black - Pearl Nickel
- GM209018KBSB** 20AX Double Pole Toggle Switch Module - Black - Satin Brass
- GM209018BKSC** 20AX Double Pole Toggle Switch Module - Black - Satin Chrome
- GM209018BKSS** 20AX Double Pole Toggle Switch Module - Black - Stainless Steel
- GM209018PWBR** 20AX Double Pole Toggle Switch Module - White - Polished Brass
- GM209018PWBS** 20AX Double Pole Toggle Switch Module - White - Brushed Stainless
- GM209018PWCH** 20AX Double Pole Toggle Switch Module - White - Polished Chrome
- GM209018PWPN** 20AX Double Pole Toggle Switch Module - White - Pearl Nickel
- GM209018PWSB** 20AX Double Pole Toggle Switch Module - White - Satin Brass
- GM209018PWSC** 20AX Double Pole Toggle Switch Module - White - Satin Chrome
- GM209018PWSS** 20AX Double Pole Toggle Switch Module - White - Stainless Steel
- GM209018GYBS** 20AX Double Pole Toggle Switch Module - Grey - Brushed Stainless
- GM209018GYSC** 20AX Double Pole Toggle Switch Module - Grey - Satin Chrome
- GM209018GYSS** 20AX Double Pole Toggle Switch Module - Grey - Stainless Steel

Standards: BS EN 60669-1
 Back Box Depth (mm): 25 (35 Flat Plate) Cable Size (mm²): 3 x 2.5 or 2 x 4
 Dimensions (mm): 24.5 (W) x 50 (H) x 19.5 (D)

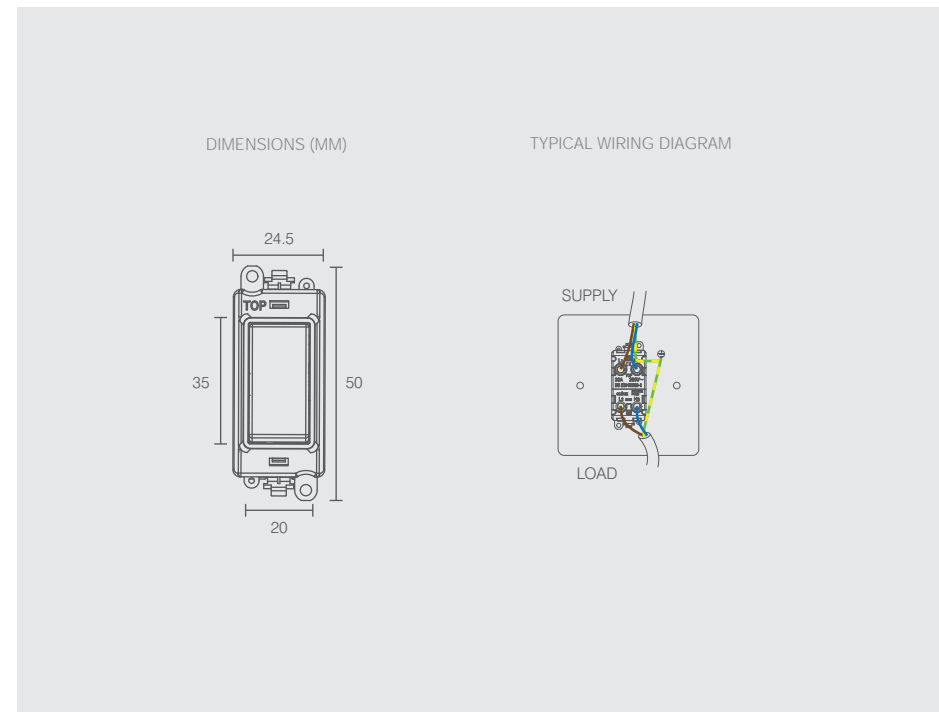

Material Composition

Rocker Switch: Plated Cast Copper
 Cover, Insert & Rear Housing: Nylon
 Terminals: Brass
 Terminal Screws: Steel & Yellow Passivated
 Silver *on-lay* Copper / Brass Contacts

Voltage

250V – 50Hz

Current Rating (A)

20AX (suitable for inductive loads)

Terminal Size

ø 5mm

Torque Value

1.2Nm

Cable Size (mm²)

2 x 4mm², 3 x 2.5mm² or 1 x 6mm²

Back Box Depth (mm)

25mm - 47mm (Deco®, Deco Plus®, Mode®, Polar®) 35mm - 47mm (Define®, Definity™)

Modular

Yes

Warranty (Years)

10 Years

Antimicrobial Certified

No

IP Rating

IP20

Operational Temperature

-5°C to +40°C

Standards

BS EN 60669-1

Additional Information:

Ensure that the mains supply is isolated before commencing installation and refer to the circuit diagram supplied with the relevant product. These products are rated at 20AX; therefore all terminals should not exceed the stated amperage. Bare earth cables must always be covered with appropriate sleeving and wired to the earth terminal. All white moulded accessories are manufactured using Urea Formaldehyde, which has similar inherent properties to antimicrobial additives that inhibit the growth of infectious diseases. All products were independently tested and achieved a 99.9% kill rate across all four types of the strains of bacteria - MRSA, E-Coli, Salmonella, and Klebsiella Pneumoniae.



20AX Intermediate Toggle Switch Modules

- GM209028BK** 20AX Intermediate Toggle Switch Module - Black
- GM209028BKAB** 20AX Intermediate Toggle Switch Module - Black - Antique Brass
- GM209028BKBN** 20AX Intermediate Toggle Switch Module - Black - Black Nickel
- GM209028BKBR** 20AX Intermediate Toggle Switch Module - Black - Polished Brass
- GM209028BKBS** 20AX Intermediate Toggle Switch Module - Black - Brushed Stainless
- GM209028BKCH** 20AX Intermediate Toggle Switch Module - Black - Polished Chrome
- GM209028BKPN** 20AX Intermediate Toggle Switch Module - Black - Pearl Nickel
- GM209028BKSB** 20AX Intermediate Toggle Switch Module - Black - Satin Brass
- GM209028BKSC** 20AX Intermediate Toggle Switch Module - Black - Satin Chrome
- GM209028BKSS** 20AX Intermediate Toggle Switch Module - Black - Stainless Steel
- GM209028PWBR** 20AX Intermediate Toggle Switch Module - White - Polished Brass
- GM209028PWBS** 20AX Intermediate Toggle Switch Module - White - Brushed Stainless
- GM209028PWCH** 20AX Intermediate Toggle Switch Module - White - Polished Chrome
- GM209028PWPN** 20AX Intermediate Toggle Switch Module - White - Pearl Nickel
- GM209028PWSB** 20AX Intermediate Toggle Switch Module - White - Satin Brass
- GM209028PWSC** 20AX Intermediate Toggle Switch Module - White - Satin Chrome
- GM209028PWSS** 20AX Intermediate Toggle Switch Module - White - Stainless Steel
- GM209028GYBS** 20AX Intermediate Toggle Switch Module - Grey - Brushed Stainless
- GM209028GYSC** 20AX Intermediate Toggle Switch Module - Grey - Satin Chrome
- GM209028GYSS** 20AX Intermediate Toggle Switch Module - Grey - Stainless Steel

Standards: BS EN 60669-1
 Back Box Depth (mm): 25 (35 Flat Plate) Cable Size (mm²): 3 x 2.5 or 2 x 4
 Dimensions (mm): 24.5 (W) x 50 (H) x 19.5 (D)

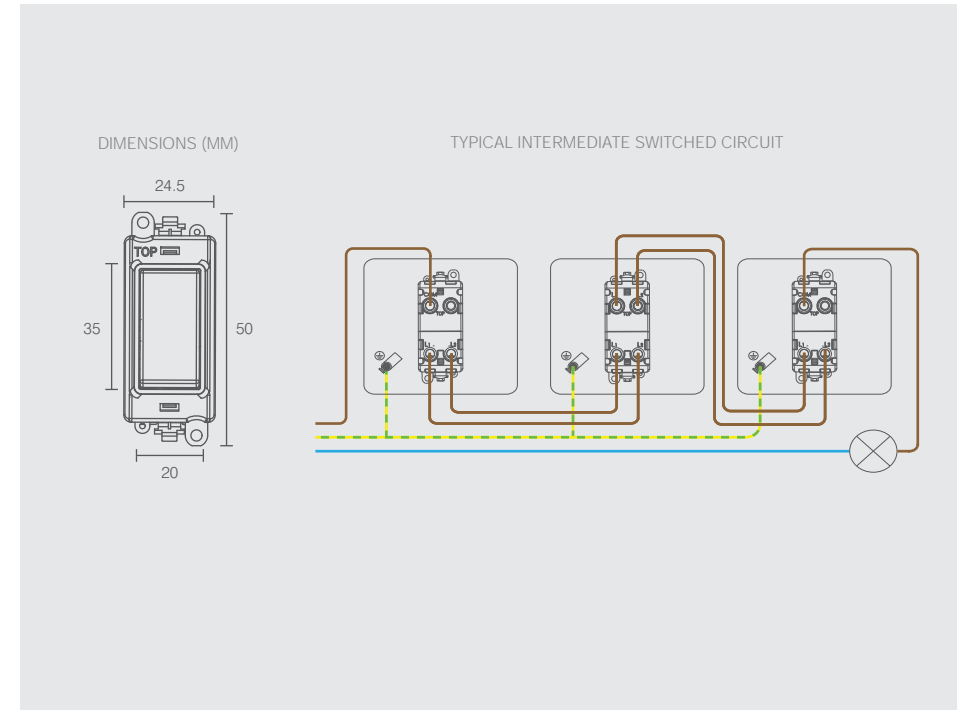

Material Composition

Rocker Switch: Plated Cast Copper
 Cover, Insert & Rear Housing: Nylon
 Terminals: Brass
 Terminal Screws: Steel & Yellow Passivated
 Silver *on-lay* Copper / Brass Contacts

Voltage

250V – 50Hz

Current Rating (A)

20AX (suitable for inductive loads)

Terminal Size

ø 5mm

Torque Value

1.2Nm

Cable Size (mm²)

2 x 4mm², 3 x 2.5mm² or 1 x 6mm²

Back Box Depth (mm)

25mm - 47mm (Deco®, Deco Plus®, Mode®, Polar®) 35mm - 47mm (Define®, Definity®)

Modular

Yes

Warranty (Years)

10 Years

Antimicrobial Certified

No

IP Rating

IP20

Operational Temperature

-5°C to +40°C

Standards

BS EN 60669-1

Additional Information:

Ensure that the mains supply is isolated before commencing installation and refer to the circuit diagram supplied with the relevant product. These products are rated at 20AX; therefore all terminals should not exceed the stated amperage. Bare earth cables must always be covered with appropriate sleeving and wired to the earth terminal. All white moulded accessories are manufactured using Urea Formaldehyde, which has similar inherent properties to antimicrobial additives that inhibit the growth of infectious diseases. All products were independently tested and achieved a 99.9% kill rate across all four types of the strains of bacteria - MRSA, E-Coli, Salmonella, and Klebsiella Pneumoniae.



20AX 2 Way Keyswitch Modules

GM2003PW	20AX 2 Way Keyswitch Module - White
GM2003BK	20AX 2 Way Keyswitch Module - Black
GM2003PWBR	20AX 2 Way Keyswitch Module - White - Polished Brass
GM2003PWBS	20AX 2 Way Keyswitch Module - White - Brushed Stainless
GM2003PWCH	20AX 2 Way Keyswitch Module - White - Polished Chrome
GM2003PWPN	20AX 2 Way Keyswitch Module - White - Pearl Nickel
GM2003PWSB	20AX 2 Way Keyswitch Module - White - Satin Brass
GM2003PWSC	20AX 2 Way Keyswitch Module - White - Satin Chrome
GM2003PWSS	20AX 2 Way Keyswitch Module - White - Stainless Steel
GM2003BKAB	20AX 2 Way Keyswitch Module - Black - Antique Brass
GM2003BKBN	20AX 2 Way Keyswitch Module - Black - Black Nickel
GM2003BKBR	20AX 2 Way Keyswitch Module - Black - Polished Brass
GM2003BKBS	20AX 2 Way Keyswitch Module - Black - Brushed Stainless
GM2003BKCH	20AX 2 Way Keyswitch Module - Black - Polished Chrome
GM2003BKPN	20AX 2 Way Keyswitch Module - Black - Pearl Nickel
GM2003BKSB	20AX 2 Way Keyswitch Module - Black - Satin Brass
GM2003BKSC	20AX 2 Way Keyswitch Module - Black - Satin Chrome
GM2003BKSS	20AX 2 Way Keyswitch Module - Black - Stainless Steel
GM2003GYBS	20AX 2 Way Keyswitch Module - Grey - Brushed Stainless
GM2003GYSC	20AX 2 Way Keyswitch Module - Grey - Satin Chrome
GM2003GYSS	20AX 2 Way Keyswitch Module - Grey - Stainless Steel

Standards: BS EN 60669-1
 Back Box Depth (mm): 25 (35 Flat Plate) Cable Size (mm²): 3 x 2.5 or 2 x 4
 Dimensions (mm): 24.5 (W) x 50 (H) x 22.5 (D)

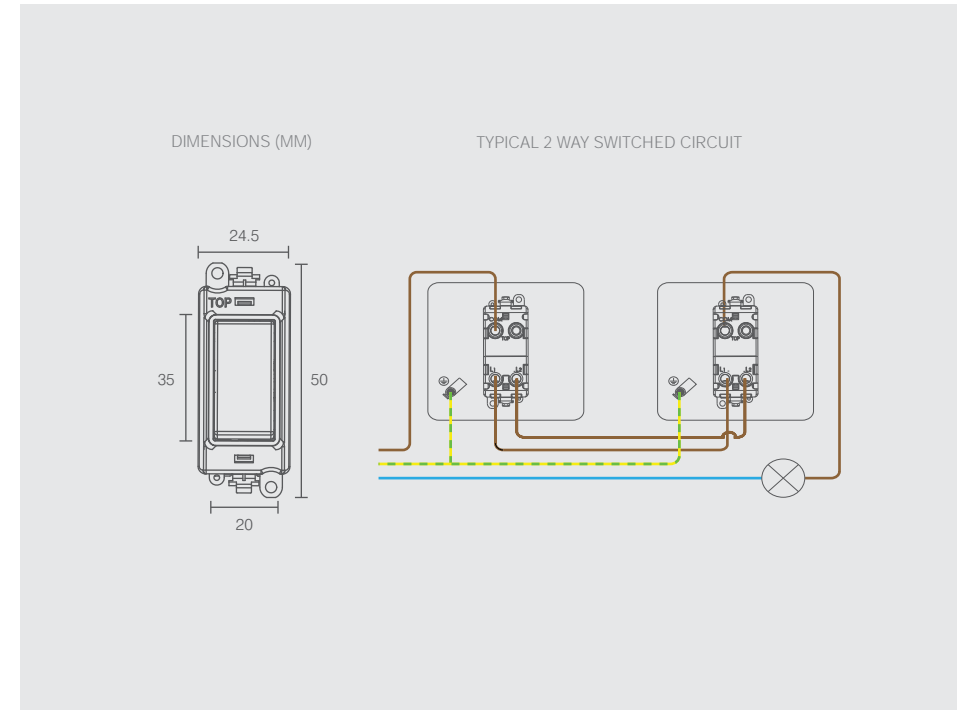

Material Composition

Cover: Nylon or Nylon + Stainless Steel Cover (Ingot)
 Insert & Rear Housing: Nylon
 Terminals: Brass
 Terminal Screws: Steel & Yellow Passivated
 Silver *on-lay* Copper / Brass Contacts

Voltage

250V – 50Hz

Current Rating (A)

20AX (suitable for inductive loads)

Terminal Size

ø 5mm

Torque Value

1.2Nm

Cable Size (mm²)

2 x 4mm², 3 x 2.5mm² or 1 x 6mm²

Back Box Depth (mm)

25mm - 47mm (Deco®, Deco Plus®, Mode®, Polar®) 35mm - 47mm (Define®, Definity™)

Modular

Yes

Warranty (Years)

10 Years

Antimicrobial Certified

No

IP Rating

IP20

Operational Temperature

-5°C to +40°C

Standards

BS EN 60669-1

Additional Information:

Ensure that the mains supply is isolated before commencing installation and refer to the circuit diagram supplied with the relevant product. These products are rated at 20AX; therefore all terminals should not exceed the stated amperage. Bare earth cables must always be covered with appropriate sleeving and wired to the earth terminal. All white moulded accessories are manufactured using Urea Formaldehyde, which has similar inherent properties to antimicrobial additives that inhibit the growth of infectious diseases. All products were independently tested and achieved a 99.9% kill rate across all four types of the strains of bacteria - MRSA, E-Coli, Salmonella, and Klebsiella Pneumoniae.



Retractive switches are not suitable for use with fluorescent loads.

20AX 2 Way Retractive Keyswitch Modules

GM2014PW	20AX 2 Way Retractive Keyswitch Module - White
GM2014BK	20AX 2 Way Retractive Keyswitch Module - Black
GM2014PWBR	20AX 2 Way Retractive Keyswitch Module - White - Polished Brass
GM2014PWBS	20AX 2 Way Retractive Keyswitch Module - White - Brushed Stainless
GM2014PWCH	20AX 2 Way Retractive Keyswitch Module - White - Polished Chrome
GM2014PWPN	20AX 2 Way Retractive Keyswitch Module - White - Pearl Nickel
GM2014PWSB	20AX 2 Way Retractive Keyswitch Module - White - Satin Brass
GM2014PWSC	20AX 2 Way Retractive Keyswitch Module - White - Satin Chrome
GM2014PWSS	20AX 2 Way Retractive Keyswitch Module - White - Stainless Steel
GM2014BKAB	20AX 2 Way Retractive Keyswitch Module - Black - Antique Brass
GM2014BKBN	20AX 2 Way Retractive Keyswitch Module - Black - Black Nickel
GM2014BKBR	20AX 2 Way Retractive Keyswitch Module - Black - Polished Brass
GM2014BKBS	20AX 2 Way Retractive Keyswitch Module - Black - Brushed Stainless
GM2014BKCH	20AX 2 Way Retractive Keyswitch Module - Black - Polished Chrome
GM2014BKPN	20AX 2 Way Retractive Keyswitch Module - Black - Pearl Nickel
GM2014BKSB	20AX 2 Way Retractive Keyswitch Module - Black - Satin Brass
GM2014BKSC	20AX 2 Way Retractive Keyswitch Module - Black - Satin Chrome
GM2014BKSS	20AX 2 Way Retractive Keyswitch Module - Black - Stainless Steel
GM2014GYBS	20AX 2 Way Retractive Keyswitch Module - Grey - Brushed Stainless
GM2014GYSC	20AX 2 Way Retractive Keyswitch Module - Grey - Satin Chrome
GM2014GYSS	20AX 2 Way Retractive Keyswitch Module - Grey - Stainless Steel

Standards: BS EN 60669-1
 Back Box Depth (mm): 25 (35 Flat Plate) Cable Size (mm²): 3 x 2.5 or 2 x 4
 Dimensions (mm): 24.5 (W) x 50 (H) x 22.5 (D)

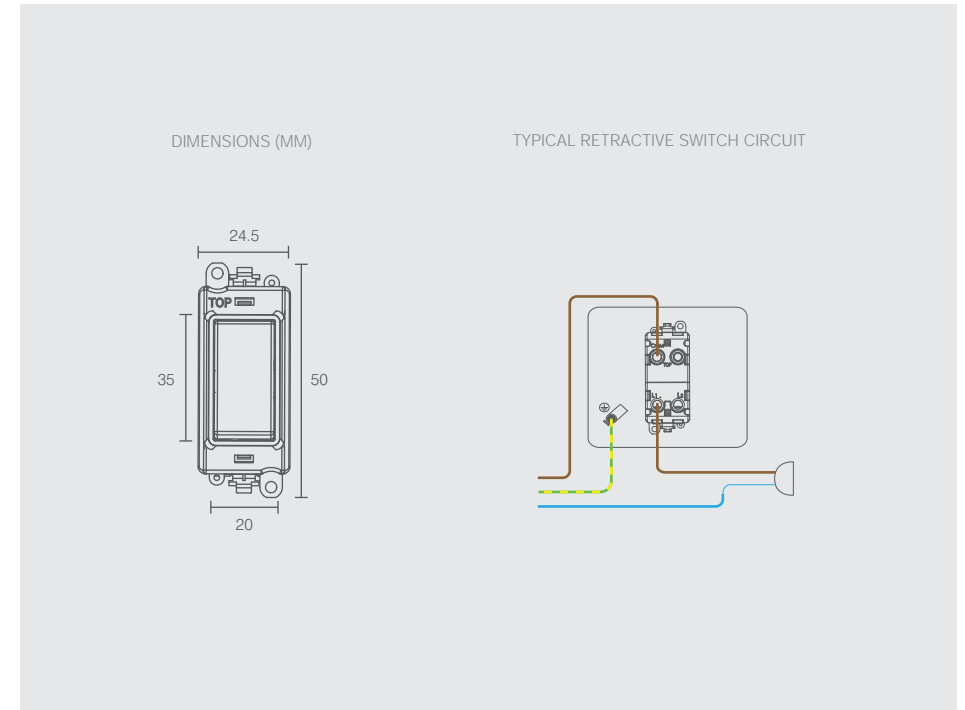

Material Composition

Cover: Nylon or Nylon + Stainless Steel Cover (Ingot)
 Insert & Rear Housing: Nylon
 Terminals: Brass
 Terminal Screws: Steel & Yellow Passivated
 Silver *on-lay* Copper / Brass Contacts

Voltage

250V – 50Hz

Current Rating (A)

20AX

Terminal Size

ø 5mm

Torque Value

1.2Nm

Cable Size (mm²)

2 x 4mm², 3 x 2.5mm² or 1 x 6mm²

Back Box Depth (mm)

25mm - 47mm (Deco®, Deco Plus®, Mode®, Polar®) 35mm - 47mm (Define®, Definity™)

Modular

Yes

Warranty (Years)

10 Years

Antimicrobial Certified

No

IP Rating

IP20

Operational Temperature

-5°C to +40°C

Standards

BS EN 60669-1

Additional Information:

Ensure that the mains supply is isolated before commencing installation and refer to the circuit diagram supplied with the relevant product. These products are rated at 20AX; therefore all terminals should not exceed the stated amperage. Bare earth cables must always be covered with appropriate sleeving and wired to the earth terminal. All white moulded accessories are manufactured using Urea Formaldehyde, which has similar inherent properties to antimicrobial additives that inhibit the growth of infectious diseases. All products were independently tested and achieved a 99.9% kill rate across all four types of the strains of bacteria - MRSA, E-Coli, Salmonella, and Klebsiella Pneumoniae.



20AX Intermediate Keyswitch Modules

- GM2029PW 20AX Intermediate Keyswitch Module - White
- GM2029BK 20AX Intermediate Keyswitch Module - Black
- GM2029PWBR 20AX Intermediate Keyswitch Module - White - Polished Brass
- GM2029PWBS 20AX Intermediate Keyswitch Module - White - Brushed Stainless
- GM2029PWCH 20AX Intermediate Keyswitch Module - White - Polished Chrome
- GM2029PWPN 20AX Intermediate Keyswitch Module - White - Pearl Nickel
- GM2029PWSP 20AX Intermediate Keyswitch Module - White - Satin Brass
- GM2029PWSC 20AX Intermediate Keyswitch Module - White - Satin Chrome
- GM2029PWSS 20AX Intermediate Keyswitch Module - White - Stainless Steel
- GM2029BKAB 20AX Intermediate Keyswitch Module - Black - Antique Brass
- GM2029BKBN 20AX Intermediate Keyswitch Module - Black - Black Nickel
- GM2029BKBR 20AX Intermediate Keyswitch Module - Black - Polished Brass
- GM2029BKBS 20AX Intermediate Keyswitch Module - Black - Brushed Stainless
- GM2029BKCH 20AX Intermediate Keyswitch Module - Black - Polished Chrome
- GM2029BKPN 20AX Intermediate Keyswitch Module - Black - Pearl Nickel
- GM2029BKSP 20AX Intermediate Keyswitch Module - Black - Satin Brass
- GM2029BKSC 20AX Intermediate Keyswitch Module - Black - Satin Chrome
- GM2029BKSS 20AX Intermediate Keyswitch Module - Black - Stainless Steel
- GM2029GYBS 20AX Intermediate Keyswitch Module - Grey - Brushed Stainless
- GM2029GYSC 20AX Intermediate Keyswitch Module - Grey - Satin Chrome
- GM2029GYSS 20AX Intermediate Keyswitch Module - Grey - Stainless Steel

Standards: BS EN 60669-1
 Back Box Depth (mm): 25 (35 Flat Plate) Cable Size (mm²): 3 x 2.5 or 2 x 4
 Dimensions (mm): 24.5 (W) x 50 (H) x 22.5 (D)

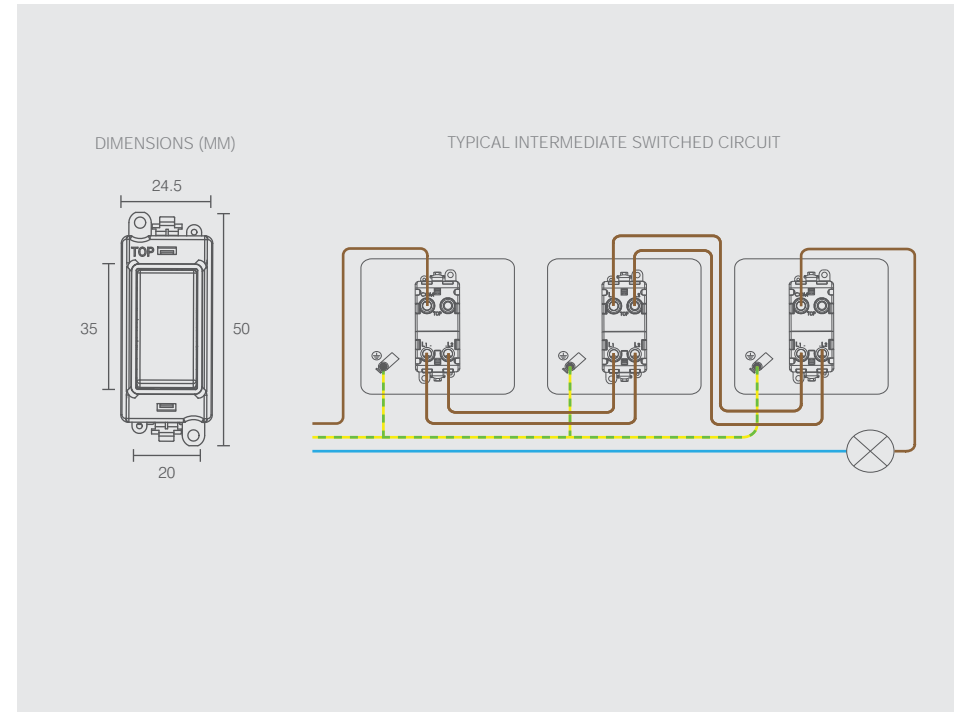

Material Composition

Cover: Nylon or Nylon + Stainless Steel Cover (Ingot)
 Insert & Rear Housing: Nylon
 Terminals: Brass
 Terminal Screws: Steel & Yellow Passivated
 Silver *on-lay* Copper / Brass Contacts

Voltage

250V – 50Hz

Current Rating (A)

20AX (suitable for inductive loads)

Terminal Size

ø 5mm

Torque Value

1.2Nm

Cable Size (mm²)

2 x 4mm², 3 x 2.5mm² or 1 x 6mm²

Back Box Depth (mm)

25mm - 47mm (Deco®, Deco Plus®, Mode®, Polar®) 35mm - 47mm (Define®, Definity®)

Modular

Yes

Warranty (Years)

10 Years

Antimicrobial Certified

No

IP Rating

IP20

Operational Temperature

-5°C to +40°C

Standards

BS EN 60669-1

Additional Information:

Ensure that the mains supply is isolated before commencing installation and refer to the circuit diagram supplied with the relevant product. These products are rated at 20AX; therefore all terminals should not exceed the stated amperage. Bare earth cables must always be covered with appropriate sleeving and wired to the earth terminal. All white moulded accessories are manufactured using Urea Formaldehyde, which has similar inherent properties to antimicrobial additives that inhibit the growth of infectious diseases. All products were independently tested and achieved a 99.9% kill rate across all four types of the strains of bacteria - MRSA, E-Coli, Salmonella, and Klebsiella Pneumoniae.



20AX Double Pole Keyswitch Modules

GM2046PW	20AX Double Pole Keyswitch Module - White
GM2046BK	20AX Double Pole Keyswitch Module - Black
GM2046PWBR	20AX Double Pole Keyswitch Module - White - Polished Brass
GM2046PWBS	20AX Double Pole Keyswitch Module - White - Brushed Stainless
GM2046PWCH	20AX Double Pole Keyswitch Module - White - Polished Chrome
GM2046PWPN	20AX Double Pole Keyswitch Module - White - Pearl Nickel
GM2046PWSB	20AX Double Pole Keyswitch Module - White - Satin Brass
GM2046PWSC	20AX Double Pole Keyswitch Module - White - Satin Chrome
GM2046PWSS	20AX Double Pole Keyswitch Module - White - Stainless Steel
GM2046BKAB	20AX Double Pole Keyswitch Module - Black - Antique Brass
GM2046BKBN	20AX Double Pole Keyswitch Module - Black - Black Nickel
GM2046BKBR	20AX Double Pole Keyswitch Module - Black - Polished Brass
GM2046BKBS	20AX Double Pole Keyswitch Module - Black - Brushed Stainless
GM2046BKCH	20AX Double Pole Keyswitch Module - Black - Polished Chrome
GM2046BKPN	20AX Double Pole Keyswitch Module - Black - Pearl Nickel
GM2046BKSB	20AX Double Pole Keyswitch Module - Black - Satin Brass
GM2046BKSC	20AX Double Pole Keyswitch Module - Black - Satin Chrome
GM2046BKSS	20AX Double Pole Keyswitch Module - Black - Stainless Steel
GM2046GYBS	20AX Double Pole Keyswitch Module - Grey - Brushed Stainless
GM2046GYSC	20AX Double Pole Keyswitch Module - Grey - Satin Chrome
GM2046GYSS	20AX Double Pole Keyswitch Module - Grey - Stainless Steel

Standards: BS EN 60669-1
 Back Box Depth (mm): 25 (35 Flat Plate) Cable Size (mm²): 3 x 2.5 or 2 x 4
 Dimensions (mm): 24.5 (W) x 50 (H) x 22.5 (D)

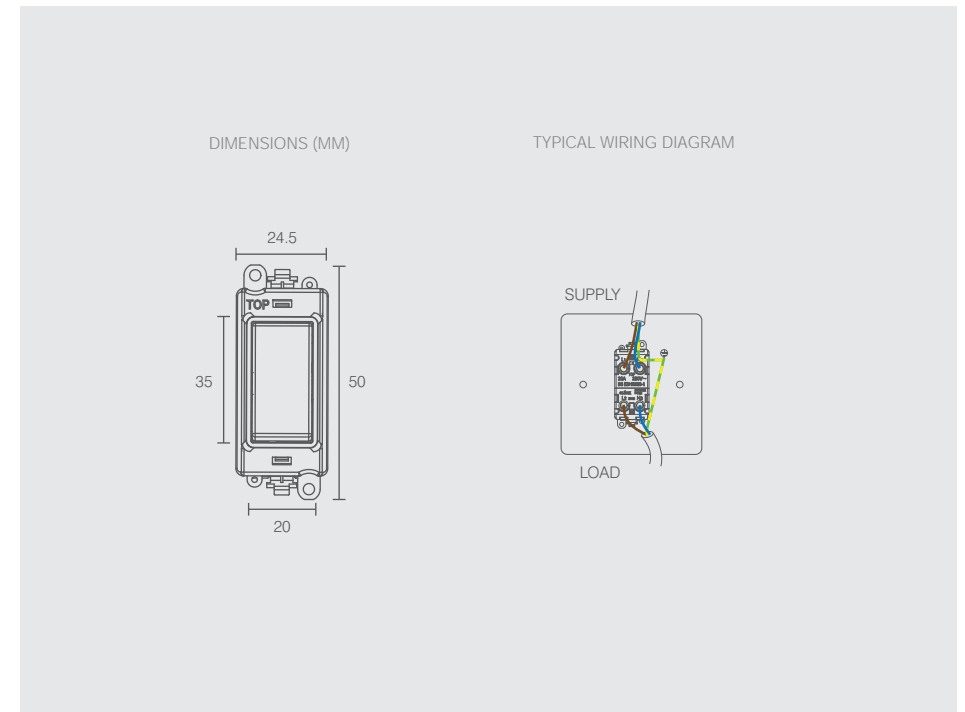

Material Composition

Cover: Nylon or Nylon + Stainless Steel Cover (Ingot)
 Insert & Rear Housing: Nylon
 Terminals: Brass, Terminal Screws: Steel & Yellow Passivated
 Silver "on-lay" Copper / Brass Contacts

Voltage

250V ~ 50Hz

Current Rating (A)

20AX

Terminal Size

ø 5mm

Torque Value

1.2Nm

Cable Size (mm²)

2 x 4mm², 3 x 2.5mm² or 1 x 6mm²

Back Box Depth (mm)

25mm - 47mm (Deco®, Deco Plus®, Mode®, Polar®) 35mm - 47mm (Define®, Definity™)

Double Pole

Yes

Modular

Yes

Warranty (Years)

10 Years

Antimicrobial Certified

No

IP Rating

IP20

Operational Temperature

-5°C to +40°C

Standards

BS EN 60669-1

Additional Information:

Ensure that the mains supply is isolated before commencing installation and refer to the circuit diagram supplied with the relevant product. These products are rated at 20AX; therefore all terminals should not exceed the stated amperage. Bare earth cables must always be covered with appropriate sleeving and wired to the earth terminal. All white moulded accessories are manufactured using Urea Formaldehyde, which has similar inherent properties to antimicrobial additives that inhibit the growth of infectious diseases. All products independently tested have shown to have anti-viral properties against enveloped and non-enveloped viruses. A 99.99% kill off rate across all four types of the strains of bacteria - MRSA, E-Coli, Salmonella, Klebsiella Pneumonia and enveloped viruses and a 92% kill off rate against non-enveloped viruses.



20AX Double Pole Keyswitch Modules - 'Emergency Test'

GM2046BKET	20AX Double Pole Keyswitch 'Emergency Test' - Black
GM2046PWET	20AX Double Pole Keyswitch 'Emergency Test' - White
GM2046PWBRET	20AX Double Pole Keyswitch 'Emergency Test' - White - Polished Brass
GM2046PWBSET	20AX Double Pole Keyswitch 'Emergency Test' - White - Brushed Stainless
GM2046PWCHET	20AX Double Pole Keyswitch 'Emergency Test' - White - Polished Chrome
GM2046PWPNET	20AX Double Pole Keyswitch 'Emergency Test' - White - Pearl Nickel
GM2046PWSBET	20AX Double Pole Keyswitch 'Emergency Test' - White - Satin Brass
GM2046PWSCET	20AX Double Pole Keyswitch 'Emergency Test' - White - Satin Chrome
GM2046PWSSET	20AX Double Pole Keyswitch 'Emergency Test' - White - Stainless Steel
GM2046BKABET	20AX Double Pole Keyswitch 'Emergency Test' - Black - Antique Brass
GM2046BKBNET	20AX Double Pole Keyswitch 'Emergency Test' - Black - Black Nickel
GM2046BKBRET	20AX Double Pole Keyswitch 'Emergency Test' - Black - Polished Brass
GM2046BKBSSET	20AX Double Pole Keyswitch 'Emergency Test' - Black - Brushed Stainless
GM2046BKCHET	20AX Double Pole Keyswitch 'Emergency Test' - Black - Polished Chrome
GM2046BKPNET	20AX Double Pole Keyswitch 'Emergency Test' - Black - Pearl Nickel
GM2046BKSBET	20AX Double Pole Keyswitch 'Emergency Test' - Black - Satin Brass
GM2046BKSCET	20AX Double Pole Keyswitch 'Emergency Test' - Black - Satin Chrome
GM2046BKSSSET	20AX Double Pole Keyswitch 'Emergency Test' - Black - Stainless Steel
GM2046GYBSET	20AX Double Pole Keyswitch 'Emergency Test' - Grey - Brushed Stainless
GM2046GYSCET	20AX Double Pole Keyswitch 'Emergency Test' - Grey - Satin Chrome
GM2046GYSSSET	20AX Double Pole Keyswitch 'Emergency Test' - Grey - Stainless Steel

Standards: BS EN 60669-1
 Back Box Depth (mm): 25 (35 Flat Plate) Cable Size (mm²): 3 x 2.5 or 2 x 4
 Dimensions (mm): 24.5 (W) x 50 (H) x 22.5 (D)

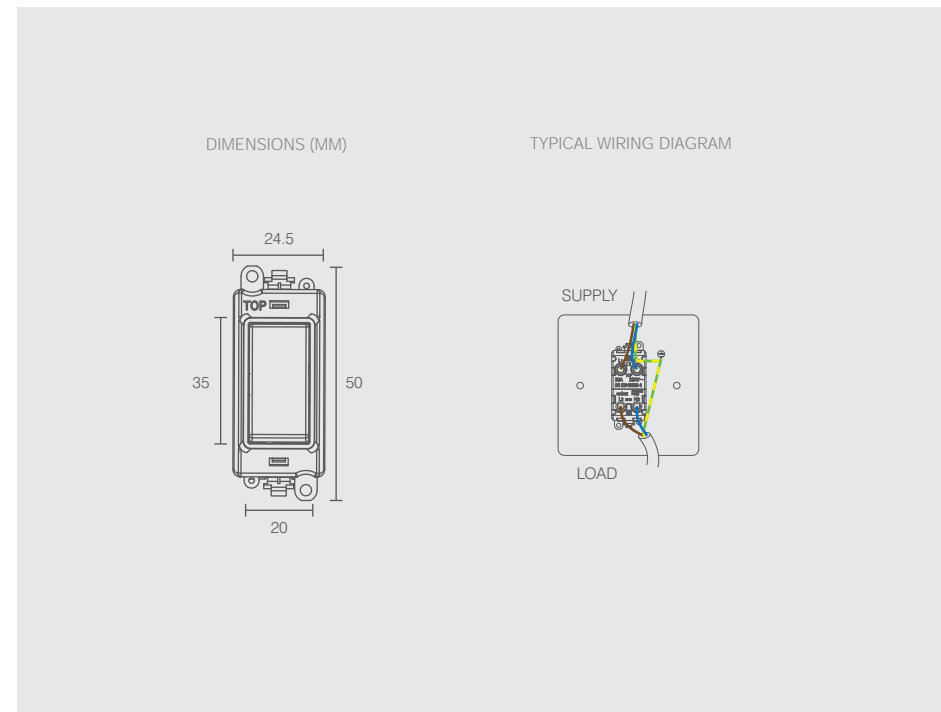

Material Composition

Cover: Nylon or Nylon + Stainless Steel Cover (Ingot)
 Insert & Rear Housing: Nylon
 Terminals: Brass, Terminal Screws: Steel & Yellow Passivated
 Silver "on-lay" Copper / Brass Contacts

Voltage

250V ~ 50Hz

Current Rating (A)

20AX

Terminal Size

ø 5mm

Torque Value

1.2Nm

Cable Size (mm²)

2 x 4mm², 3 x 2.5mm² or 1 x 6mm²

Back Box Depth (mm)

25mm - 47mm (Deco, Deco Plus, Mode, Polar) 35mm - 47mm (Define, Definity)

Double Pole

Yes

Modular

Yes

Warranty (Years)

10 Years

Antimicrobial Certified

No

IP Rating

IP20

Operational Temperature

-5°C to +40°C

Standards

BS EN 60669-1

Additional Information:

Ensure that the mains supply is isolated before commencing installation and refer to the circuit diagram supplied with the relevant product. These products are rated at 20AX; therefore all terminals should not exceed the stated amperage. Bare earth cables must always be covered with appropriate sleeving and wired to the earth terminal. All white moulded accessories are manufactured using Urea Formaldehyde, which has similar inherent properties to antimicrobial additives that inhibit the growth of infectious diseases. All products independently tested have shown to have anti-viral properties against enveloped and non-enveloped viruses. A 99.99% kill off rate across all four types of the strains of bacteria - MRSA, E-Coli, Salmonella, Klebsiella Pneumonia and enveloped viruses and a 92% kill off rate against non-enveloped viruses.



13A Fused Modules

GM2047PW	13A Fused Module - White
GM2047BK	13A Fused Module - Black
GM2047PWBR	13A Fused Module - White - Polished Brass
GM2047PWBS	13A Fused Module - White - Brushed Stainless
GM2047PWCH	13A Fused Module - White - Polished Chrome
GM2047PWPN	13A Fused Module - White - Pearl Nickel
GM2047PWSB	13A Fused Module - White - Satin Brass
GM2047PWSC	13A Fused Module - White - Satin Chrome
GM2047PWSS	13A Fused Module - White - Stainless Steel
GM2047BKAB	13A Fused Module - Black - Antique Brass
GM2047BKBN	13A Fused Module - Black - Black Nickel
GM2047BKBR	13A Fused Module - Black - Polished Brass
GM2047BKBS	13A Fused Module - Black - Brushed Stainless
GM2047BKCH	13A Fused Module - Black - Polished Chrome
GM2047BKPN	13A Fused Module - Black - Pearl Nickel
GM2047BKSB	13A Fused Module - Black - Satin Brass
GM2047BKSC	13A Fused Module - Black - Satin Chrome
GM2047BKSS	13A Fused Module - Black - Stainless Steel
GM2047GYBS	13A Fused Module - Grey - Brushed Stainless
GM2047GYSC	13A Fused Module - Grey - Satin Chrome
GM2047GYSS	13A Fused Module - Grey - Stainless Steel

Standards: BS 1363-4 BS 1362
 Back Box Depth (mm): 25 (35 Flat Plate) Cable Size (mm²): 3 x 2.5, 2 x 4
 Dimensions (mm): 24.5 (W) x 50 (H) x 25 (D)

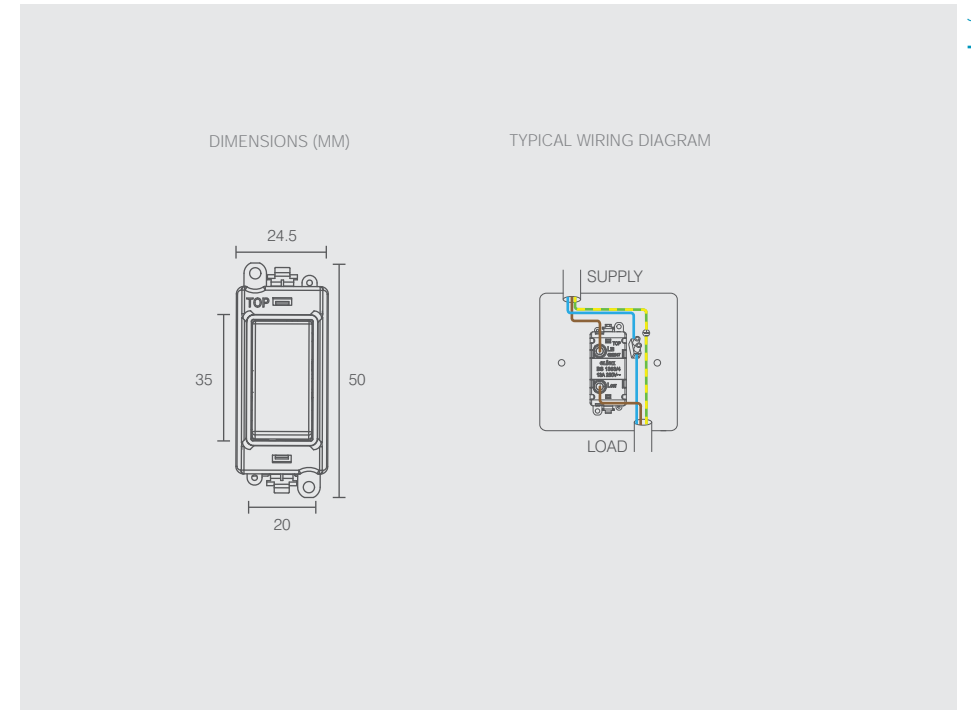

Material Composition

Cover: Nylon or Nylon + Stainless Steel Cover (Ingot)
 Insert & Rear Housing: Nylon
 Terminals: Brass, Terminal Screws: Steel & Yellow Passivated

Voltage

250V – 50Hz

Current Rating (A)

13A

Terminal Size

ø 5mm

Torque Value

1.2Nm

Cable Size (mm²)

2 x 4mm², 3 x 2.5mm² or 1 x 6mm²

Back Box Depth (mm)

25mm - 47mm (Deco®, Deco Plus®, Mode®, Polar™) 35mm - 47mm (Define®, Definity™)

Lockable

No

Modular

Yes

Warranty (Years)

10 Years

Antimicrobial Certified

No

IP Rating

IP20

Operational Temperature

-5°C to +40°C

Standards

BS 1363-4

Additional Information:

Ensure that the mains supply is isolated before commencing installation and refer to the circuit diagram supplied with the relevant product. These products are rated at 13A; therefore all terminals should not exceed the stated amperage. Bare earth cables must always be covered with appropriate sleeving and wired to the earth terminal. All white moulded accessories are manufactured using Urea Formaldehyde, which has similar inherent properties to antimicrobial additives that inhibit the growth of infectious diseases. All products independently tested have shown to have anti-viral properties against enveloped and non-enveloped viruses. A 99.99% kill off rate across all four types of the strains of bacteria - MRSA, E-Coli, Salmonella, Klebsiella Pneumonia and enveloped viruses and a 92% kill off rate against non-enveloped viruses.

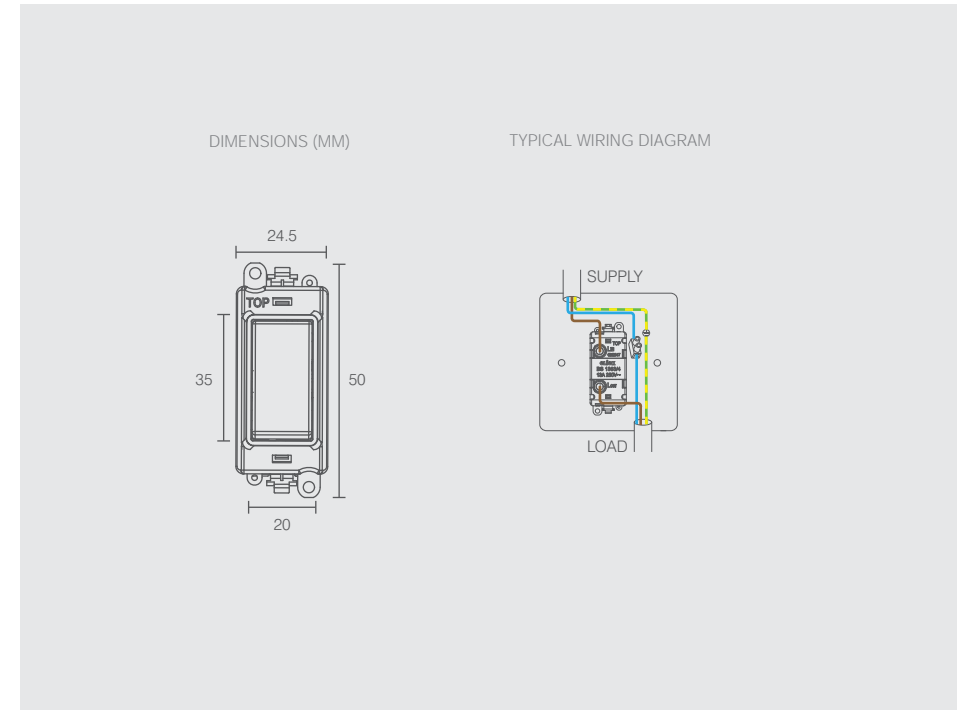

13A Lockable Fused Modules

GM2047-LPW	13A Fused Lockable Module - White
GM2047-LBK	13A Fused Lockable Module - Black
GM2047-LPWBR	13A Fused Lockable Module - White - Polished Brass
GM2047-LPWBS	13A Fused Lockable Module - White - Brushed Stainless
GM2047-LPWCH	13A Fused Lockable Module - White - Polished Chrome
GM2047-LPWPN	13A Fused Lockable Module - White - Pearl Nickel
GM2047-LPWSB	13A Fused Lockable Module - White - Satin Brass
GM2047-LPWSC	13A Fused Lockable Module - White - Satin Chrome
GM2047-LPWSS	13A Fused Lockable Module - White - Stainless Steel
GM2047-LBKAB	13A Fused Lockable Module - Black - Antique Brass
GM2047-LBKBN	13A Fused Lockable Module - Black - Black Nickel
GM2047-LBKBR	13A Fused Lockable Module - Black - Polished Brass
GM2047-LBKBS	13A Fused Lockable Module - Black - Brushed Stainless
GM2047-LBKCH	13A Fused Lockable Module - Black - Polished Chrome
GM2047-LBKPN	13A Fused Lockable Module - Black - Pearl Nickel
GM2047-LBKSB	13A Fused Lockable Module - Black - Satin Brass
GM2047-LBKSC	13A Fused Lockable Module - Black - Satin Chrome
GM2047-LBKSS	13A Fused Lockable Module - Black - Stainless Steel
GM2047-LGYBS	13A Fused Lockable Module - Grey - Brushed Stainless
GM2047-LGYSC	13A Fused Lockable Module - Grey - Satin Chrome
GM2047-LGYSS	13A Fused Lockable Module - Grey - Stainless Steel

Material Composition

Cover: Nylon or Nylon + Stainless Steel Cover (Ingot)
 Insert & Rear Housing: Nylon
 Terminals: Brass, Terminal Screws: Steel & Yellow Passivated

Voltage

250V – 50Hz

Current Rating (A)

13A

Terminal Size

ø 5mm

Torque Value

1.2Nm

Cable Size (mm²)

2 x 4mm², 3 x 2.5mm² or 1 x 6mm²

Back Box Depth (mm)

25mm - 47mm (Deco, Deco Plus, Mode, Polar) 35mm - 47mm (Define, Definity)

Lockable

GM2047-L Only

Modular

Yes

Warranty (Years)

10 Years

Antimicrobial Certified

No

IP Rating

IP20

Operational Temperature

-5°C to +40°C

Standards

BS 1363-4

Additional Information:

Ensure that the mains supply is isolated before commencing installation and refer to the circuit diagram supplied with the relevant product. These products are rated at 13A; therefore all terminals should not exceed the stated amperage. Bare earth cables must always be covered with appropriate sleeving and wired to the earth terminal. All white moulded accessories are manufactured using Urea Formaldehyde, which has similar inherent properties to antimicrobial additives that inhibit the growth of infectious diseases. All products independently tested have shown to have anti-viral properties against enveloped and non-enveloped viruses. A 99.99% kill off rate across all four types of the strains of bacteria - MRSA, E-Coli, Salmonella, Klebsiella Pneumonia and enveloped viruses and a 92% kill off rate against non-enveloped viruses.

Standards: BS 1363-4 BS 1362
 Back Box Depth (mm): 25 (35 Flat Plate) Cable Size (mm²): 3 x 2.5, 2 x 4
 Dimensions (mm): 24.5 (W) x 50 (H) x 25 (D)



20A Flex Outlet Modules

- GM2017PW 20A Flex Outlet Module - White
- GM2017BK 20A Flex Outlet Module - Black
- GM2017PWBR 20A Flex Outlet Module - White - Polished Brass
- GM2017PWBS 20A Flex Outlet Module - White - Brushed Stainless
- GM2017PWCH 20A Flex Outlet Module - White - Polished Chrome
- GM2017PWPN 20A Flex Outlet Module - White - Pearl Nickel
- GM2017PWSB 20A Flex Outlet Module - White - Satin Brass
- GM2017PWSC 20A Flex Outlet Module - White - Satin Chrome
- GM2017PWSS 20A Flex Outlet Module - White - Stainless Steel
- GM2017BKAB 20A Flex Outlet Module - Black - Antique Brass
- GM2017BKBN 20A Flex Outlet Module - Black - Black Nickel
- GM2017BKBR 20A Flex Outlet Module - Black - Polished Brass
- GM2017BKBS 20A Flex Outlet Module - Black - Brushed Stainless
- GM2017BKCH 20A Flex Outlet Module - Black - Polished Chrome
- GM2017BKPN 20A Flex Outlet Module - Black - Pearl Nickel
- GM2017BKSB 20A Flex Outlet Module - Black - Satin Brass
- GM2017BKSC 20A Flex Outlet Module - Black - Satin Chrome
- GM2017BKSS 20A Flex Outlet Module - Black - Stainless Steel
- GM2017GYBS 20A Flex Outlet Module - Grey - Brushed Stainless
- GM2017GYSC 20A Flex Outlet Module - Grey - Satin Chrome
- GM2017GYSS 20A Flex Outlet Module - Grey - Stainless Steel

Standards: BS 5733
 Back Box Depth (mm): 25 (35 Flat Plate) Cable Size (mm²): 3 x 2.5, 2 x 4
 Dimensions (mm): 24.5 (W) x 50 (H) x 28 (D)

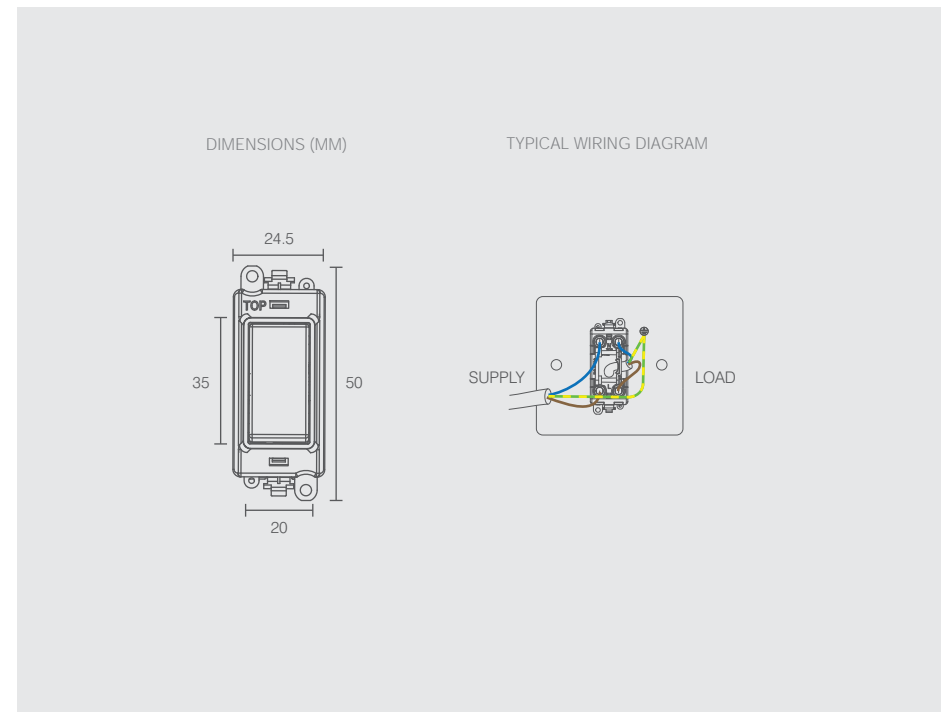

Material Composition

Cover: Nylon or Nylon + Stainless Steel Cover (Ingot)
 Insert & Rear Housing: Nylon
 Terminals: Brass
 Terminal Screws: Steel & Yellow Passivated

Voltage

250V ~ 50Hz

Current Rating (A)

20A

Terminal Size

ø 5mm

Torque Value

1.2Nm

Cable Size (mm²)

2 x 4mm², 3 x 2.5mm² or 1 x 6mm²

Back Box Depth (mm)

25mm - 47mm (Deco®, Deco Plus®, Mode®, Polar®) 35mm - 47mm (Define®, Definity™)

Modular

Yes

Warranty (Years)

10 Years

Antimicrobial Certified

No

IP Rating

IP20

Operational Temperature

-5°C to +40°C

Standards

BS 5733

Additional Information:

Ensure that the mains supply is isolated before commencing installation and refer to the circuit diagram supplied with the relevant product. These products are rated at 20A; therefore all terminals should not exceed the stated amperage. Bare earth cables must always be covered with appropriate sleeving and wired to the earth terminal. All white moulded accessories are manufactured using Urea Formaldehyde, which has similar inherent properties to antimicrobial additives that inhibit the growth of infectious diseases. All products independently tested have shown to have anti-viral properties against enveloped and non-enveloped viruses. A 99.99% kill off rate across all four types of the strains of bacteria - MRSA, E-Coli, Salmonella, Klebsiella Pneumonia and enveloped viruses and a 92% kill off rate against non-enveloped viruses.



Blank Modules

- GM2008PW Blank Module - White
- GM2008BK Blank Module - Black
- GM2008PWBR Blank Module - White - Polished Brass
- GM2008PWBS Blank Module - White - Brushed Stainless
- GM2008PWCH Blank Module - White - Polished Chrome
- GM2008PWPN Blank Module - White - Pearl Nickel
- GM2008PWSB Blank Module - White - Satin Brass
- GM2008PWSC Blank Module - White - Satin Chrome
- GM2008PWSS Blank Module - White - Stainless Steel
- GM2008BKAB Blank Module - Black - Antique Brass
- GM2008BKBN Blank Module - Black - Black Nickel
- GM2008BKBR Blank Module - Black - Polished Brass
- GM2008BKBS Blank Module - Black - Brushed Stainless
- GM2008BKCH Blank Module - Black - Polished Chrome
- GM2008BKPN Blank Module - Black - Pearl Nickel
- GM2008BKSB Blank Module - Black - Satin Brass
- GM2008BKSC Blank Module - Black - Satin Chrome
- GM2008BKSS Blank Module - Black - Stainless Steel
- GM2008GYBS Blank Module - Grey - Brushed Stainless
- GM2008GYSC Blank Module - Grey - Satin Chrome
- GM2008GYSS Blank Module - Grey - Stainless Steel

Standards: BS 5733
 Back Box Depth (mm): 25 Minimum
 Dimensions (mm): 24.5 (W) x 50 (H) x 12 (D)

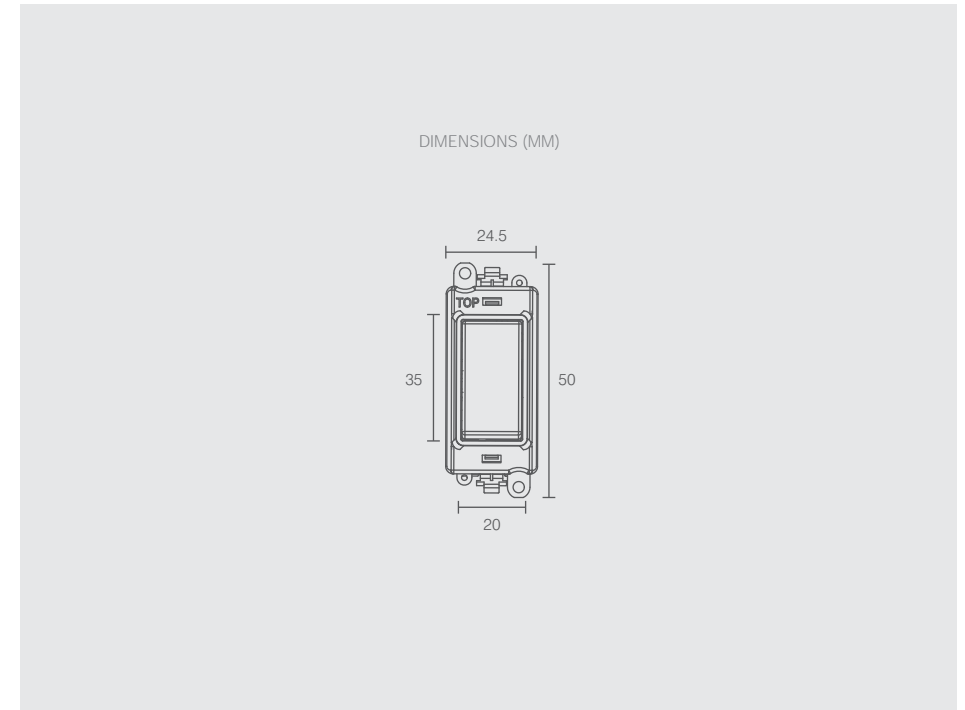

Material Composition

Module Front: Nylon or Nylon + Stainless Steel Cover (Ingot)
 Cover, Insert & Rear Housing: Nylon

Back Box Depth (mm)

25mm - 47mm (Deco®, Deco Plus®, Mode®, Polar®) 35mm - 47mm (Define®, Definity®)

Modular

Yes

Warranty (Years)

10 Years

Antimicrobial Certified

No

IP Rating

IP20

Operational Temperature

-5°C to +40°C

Standards

BS 5733

Additional Information:

Ensure that the mains supply is isolated before commencing installation and refer to the circuit diagram supplied with the relevant product. Bare earth cables must always be covered with appropriate sleeving and wired to the earth terminal.



Indicator Modules

- GM2080BK** 240V – Red Indicator Module - Black
- GM2080PW** 240V – Red Indicator Module - White
- GM2080GY** 240V – Red Indicator Module - Grey
- GM2081BK** 240V – Amber Indicator Module - Black
- GM2081PW** 240V – Amber Indicator Module - White
- GM2081GY** 240V – Amber Indicator Module - Grey
- GM2082BK** 240V – Green Indicator Module - Black
- GM2082PW** 240V – Green Indicator Module - White
- GM2082GY** 240V – Green Indicator Module - Grey

Standards: BS 5733
 Back Box Depth (mm): 25 (35 Flat Plate)
 Cable Size (mm²): 3 x 2.5, 2 x 4
 Dimensions (mm): 24.5 (W) x 50 (H) x 22.5 (D)

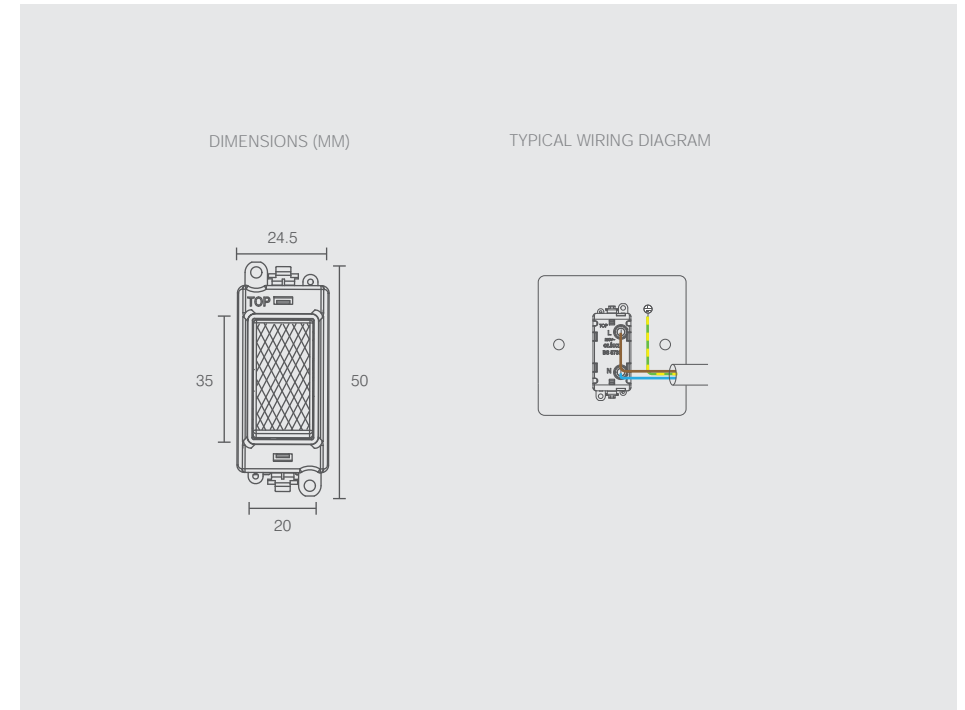

Material Composition

Indicator Lens: Polycarbonate / ABS
 Cover, Insert & Rear Housing: Nylon
 Terminals: Brass, Terminal Screws: Steel & Yellow Passivated

- Voltage** 250V – 50Hz
- Terminal Size** ø 5mm
- Torque Value** 1.2Nm
- Cable Size (mm²)** 2 x 4mm², 3 x 2.5mm² or 1 x 6mm²
- Back Box Depth (mm)** 25mm - 47mm (Deco®, Deco Plus®, Mode®, Polar®) 35mm - 47mm (Define®, Definity®)
- Modular** Yes
- Warranty (Years)** 10 Years
- IP Rating** IP20
- Operational Temperature** -5°C to +40°C
- Standards** BS 5733

Additional Information:

Ensure that the mains supply is isolated before commencing installation and refer to the circuit diagram supplied with the relevant product. Bare earth cables must always be covered with appropriate sleeving and wired to the earth terminal.



GM2008GTAB



GM2008RTBS



GM2008GTPW



MODULE BACK

Ideal for Hotel locations.
See the range of compatible Hotel Accessory Plates in the GridPro® range of frontplates.

IN HOUSE LASER ETCHING

Our in house laser printer provides flexibility to suit large volume batch or custom jobs.
The precision, permanent, fine marking effect is customisable, offering you and your customers a wider variety of options.

Green Blank LED Illuminated Modules

- GM2008GTBK** 250V – Green LED Transparent Illuminated Blank Module - Black
- GM2008GTPW** 250V – Green LED Transparent Illuminated Blank Module - White
- GM2008GTAB** 250V – Green LED Transparent Illuminated Blank Module - Antique Brass
- GM2008GTBN** 250V – Green LED Transparent Illuminated Blank Module - Black Nickel
- GM2008GTBR** 250V – Green LED Transparent Illuminated Blank Module - Polished Brass
- GM2008GTBS** 250V – Green LED Transparent Illuminated Blank Module - Brushed Steel
- GM2008GTCH** 250V – Green LED Transparent Illuminated Blank Module - Polished Chrome
- GM2008GTPN** 250V – Green LED Transparent Illuminated Blank Module - Pearl Nickel
- GM2008GTSB** 250V – Green LED Transparent Illuminated Blank Module - Satin Brass
- GM2008GTSC** 250V – Green LED Transparent Illuminated Blank Module - Satin Chrome
- GM2008GTSS** 250V – Green LED Transparent Illuminated Blank Module - Stainless Steel

Red Blank LED Illuminated Modules

- GM2008RTBK** 250V – Red LED Transparent Illuminated Blank Module - Black
- GM2008RTPW** 250V – Red LED Transparent Illuminated Blank Module - White
- GM2008RTAB** 250V – Red LED Transparent Illuminated Blank Module - Antique Brass
- GM2008RTBN** 250V – Red LED Transparent Illuminated Blank Module - Black Nickel
- GM2008RTBR** 250V – Red LED Transparent Illuminated Blank Module - Polished Brass
- GM2008RTBS** 250V – Red LED Transparent Illuminated Blank Module - Brushed Steel
- GM2008RTCH** 250V – Red LED Transparent Illuminated Blank Module - Polished Chrome
- GM2008RTPN** 250V – Red LED Transparent Illuminated Blank Module - Pearl Nickel
- GM2008RTSB** 250V – Red LED Transparent Illuminated Blank Module - Satin Brass
- GM2008RTSC** 250V – Red LED Transparent Illuminated Blank Module - Satin Chrome
- GM2008RTSS** 250V – Red LED Transparent Illuminated Blank Module - Stainless Steel

Standards: BS 5733
Back Box Depth (mm): 25 (35 Flat Plate) Cable Size (mm²): 3 x 2.5, 2 x 4
Dimensions (mm): 24.5 (W) x 50 (H) x 19.5 (D)

DIMENSIONS (MM)

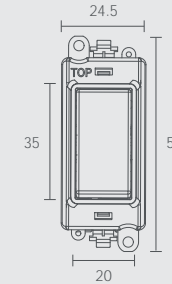

TYPICAL WIRING DIAGRAM

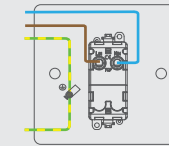

Material Composition

Transparent Trim: Polycarbonate
Blank Section: Decorative (Stainless Steel), Moulded (Polycarbonate)
Rear Housing: Nylon
Terminals: Brass
Terminal Screws: Steel & Yellow Passivated

Voltage 250V – 50Hz

Terminal Size ø 5mm

Torque Value 1.2Nm

Cable Size (mm²) 2 x 4mm², 3 x 2.5mm² or 1 x 6mm²

Back Box Depth (mm) 25mm - 47mm (Deco®, Deco Plus®, Mode®, Polar®) 35mm - 47mm (Define®, Definity®)

Modular Yes

Warranty (Years) 10 Years

Anti Microbial Certified No

IP Rating IP20

Operational Temperature +5°C to +40°C

Standards BS 5733

Additional Information:

Ensure that the mains supply is isolated before commencing installation and refer to the circuit diagram supplied with the relevant product.
Bare earth cables must always be covered with appropriate sleeving and wired to the earth terminal.



20AX Locator Switch Modules (Blue LED)

- GM2001BTBK** 20AX 1 Way Locator Black Switch Module With Transparent Surround
- GM2001BTPW** 20AX 1 Way Locator White Switch Module With Transparent Surround
- GM2002BTBK** 20AX 2 Way Locator Black Switch Module With Transparent Surround
- GM2002BTPW** 20AX 2 Way Locator White Switch Module With Transparent Surround
- GM2028BTBK** 20AX Intermediate Switch Module - Black With Transparent Surround
- GM2028BTPW** 20AX Intermediate Switch Module - White With Transparent Surround

The switch will illuminate when the switch is in the 'OFF' position.

20AX Indicator Switch Modules (Blue LED)

- GM2018BTBK** 20AX Double Pole Switch Module - Black With Transparent Surround
- GM2018BTPW** 20AX Double Pole Switch Module - White With Transparent Surround

The switch will illuminate when the switch is in the 'ON' position.

Standards: BS EN 60669-1
 Back Box Depth (mm): 25 (35 Flat Plate) Cable Size (mm²): 3 x 2.5, 2 x 4
 Dimensions (mm): 24.5 (W) x 50 (H) x 22.5 (D)

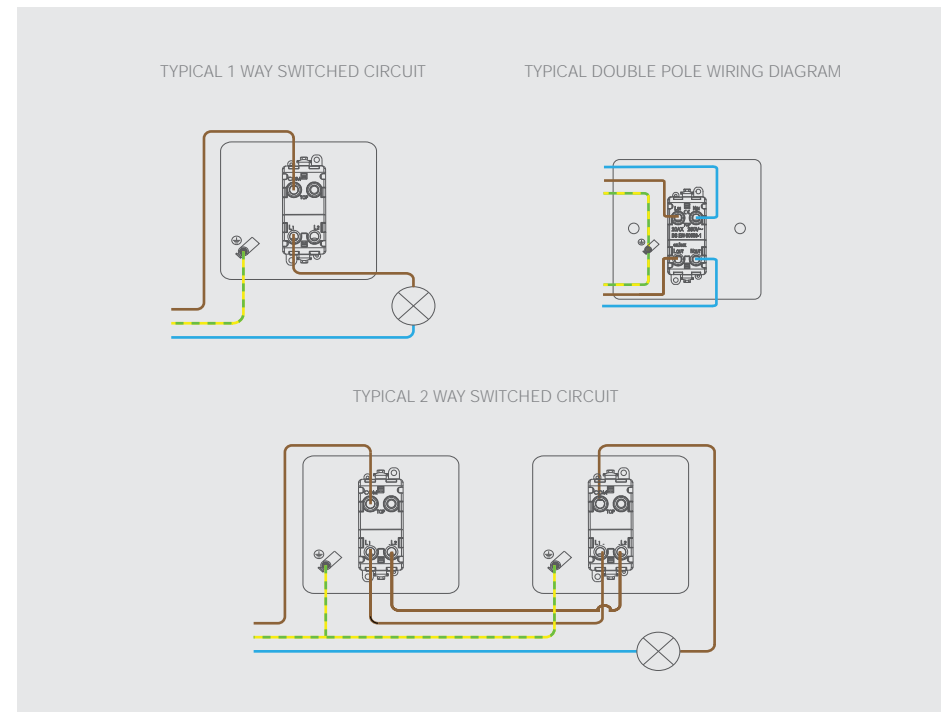

Material Composition

Transparent Trim: Polycarbonate
 Switch: Urea
 Rear Housing: Nylon
 Terminals: Brass
 Terminal Screws: Steel & Yellow Passivated
 Contacts: Silver "on-lay" Copper / Brass

Voltage

250V – 50Hz

Current Rating (A)

20AX (suitable for inductive loads)

Terminal Size

ø 5mm

Torque Value

1.2Nm

Cable Size (mm²)

2 x 4mm², 3 x 2.5mm² or 1 x 6mm²

Back Box Depth (mm)

25mm - 47mm (Deco®, Deco Plus, Mode®, Polar®) 35mm - 47mm (Define®, Definity®)

Modular

Yes

Warranty (Years)

10 Years

Anti Microbial Certified

Yes (Non Ingot Switches Only)

IP Rating

IP20

Operational Temperature

+5°C to +40°C

Standards

BS EN 60669-1

Additional Information:

Ensure that the mains supply is isolated before commencing installation and refer to the circuit diagram supplied with the relevant product. These products are rated at 20AX; therefore all terminals should not exceed the stated amperage. Bare earth cables must always be covered with appropriate sleeving and wired to the earth terminal. All white moulded accessories are manufactured using Urea Formaldehyde, which has similar inherent properties to antimicrobial additives that inhibit the growth of infectious diseases. All products independently tested have shown to have anti-viral properties against enveloped and non-enveloped viruses. A 99.99% kill off rate across all four types of the strains of bacteria - MRSA, E-Coli, Salmonella, Klebsiella Pneumonia and enveloped viruses and a 92% kill off rate against non-enveloped viruses.



Buzzer Module

- GM260BK** 230V – Buzzer Unit Module - Black
- GM2650PW** 230V – Buzzer Unit Module - White

Time Delay Switch Modules

- GM2600BK** 230V – Time Delay Switch 300W - Black
 - GM2600PW** 230V – Time Delay Switch 300W - White
- Time Settings: 10 minutes or 30 minutes

USB Connection Modules

- GM2300BK** USB Throughput Module - Black
 - GM2300PW** USB Throughput Module - White
- Flylead: 95mm overall length

USB Charging Modules

- GM2515BK** 2.4A USB Charging Modules - Black
- GM2515WH** 2.4A USB Charging Modules - White

Standards: 2300: BS EN 62368-1 BS EN 61000-6-1 BS EN 61000-6-3 2650 2600: BS 5733
Back Box Depth (mm): 25 (35 Flat Plate) 2300: 47 2515: 35 (47 Flat Plate)
Cable Size (mm²): 2650 2600: 2 x 1.5 2300 2515: 3 x 2.5, 2 x 4 or 1 x 6.0
Dimensions (mm): 2300 2515: 24.5 (W) x 50 (H) x 40 (D) 2650: 24.5 (W) x 50 (H) x 31.5 (D) 2600: 24.5 (W) x 50 (H) x 25 (D)

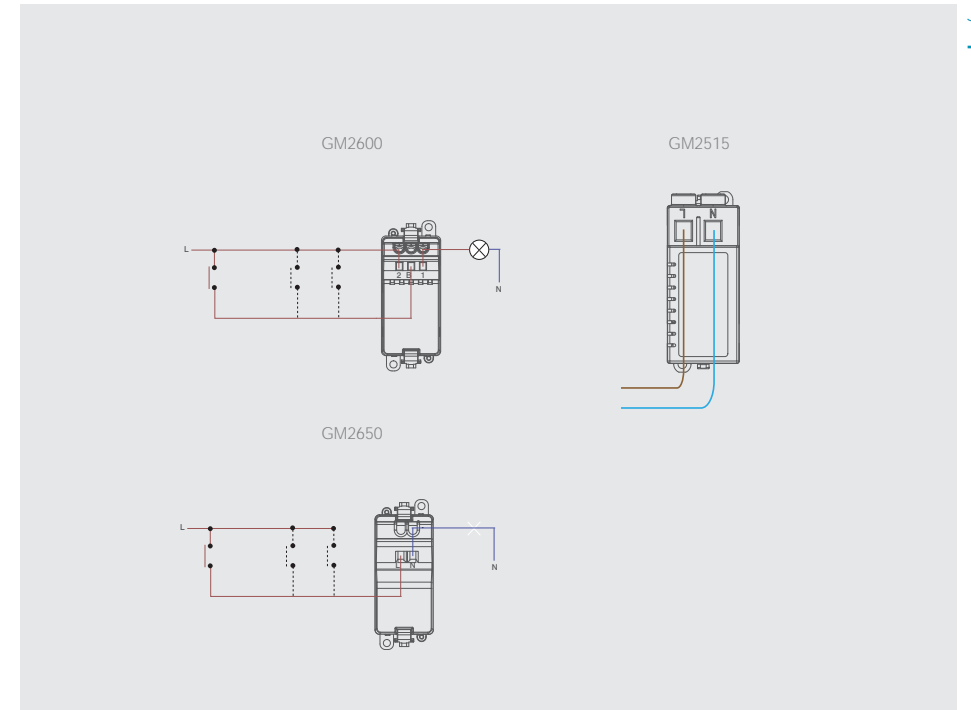

	GM2600	GM2650	GM2300	GM2515
Material Composition		Cover, Insert & Rear Housing: Nylon Terminals: Brass Terminal Screws: Steel & Yellow Passivated		
Voltage	240V	200-250V	30V DC MAX	240V
USB Type	N/A	N/A	2 x Type A	Type A
USB Charging Output	N/A	N/A	N/A	5V DC 2.4A
Cable Size (mm²)	2 x 1.5mm ²	2 x 1.5mm ²	N/A	2 x 1.5mm ²
Terminal Type	Screw Terminals	Screw Terminals	N/A	Screw Terminals
Back Box Depth (mm)	35mm (Deco/Deco Plus/Mode/Polar) 47mm (Define/Definity)	25mm (Deco/Deco Plus/Mode/Polar) 35mm (Define/Definity)	35mm (Deco/Deco Plus/Mode/Polar) 47mm (Define/Definity)	35mm (Deco/Deco Plus/Mode/Polar) 47mm (Define/Definity)
Modular		Yes		
Warranty (Years)		10 Years (1 Year Electronics)		
Anti Microbial Certified		No		
IP Rating		IP20		
Operational Temperature		-5°C to +40°C		
Standards	BS5733	BS5733	N/A	BS EN 62368-1, BS EN 61000-6-1, BS EN 61000-6-3:

Additional Information:
 Ensure that the mains supply is isolated before commencing installation and refer to the circuit diagram supplied with the relevant product. These products are rated at 20AX; therefore all terminals should not exceed the stated amperage.
 Bare earth cables must always be covered with appropriate sleeving and wired to the earth terminal.
 All white moulded accessories are manufactured using Urea Formaldehyde, which has similar inherent properties to antimicrobial additives that inhibit the growth of infectious diseases. All products independently tested have shown to have anti-viral properties against enveloped and non-enveloped viruses. A 99.99% kill off rate across all four types of the strains of bacteria - MRSA, E-Coli, Salmonella, Klebsiella Pneumonia and enveloped viruses and a 92% kill off rate against non-enveloped viruses.



GM2490PW

GM2495PW

GM2497PW

GM2496BK

GM2490
MODULE BACK

GM2495
MODULE BACK

GM2497
MODULE BACK

Media Modules

GM2490BK RCA X 2 Outlet Module - Black
GM2490PW RCA X 2 Outlet Module - White

GM2495BK Loudspeaker X 2 Outlet Module - Black
GM2495PW Loudspeaker X 2 Outlet Module - White

GM2496BK 3.5mm Audio Jack Module - Black
GM2496PW 3.5mm Audio Jack Module - White
 Fylead: 98mm overall length

GM2497BK HIFI Module - Black
GM2497PW HIFI Module - White

Back Box Depth (mm): 25 496: 35 (47 Flat Plate) 497: 25 (35 Flat Plate)
Cable Size (mm²): Dependent on Modules Fitted
Dimensions (mm): GM2490: 24.5 (W) x 50 (H) x 15 (D) GM2495: 24.5 (W) x 50 (H) x 13.5 (D)
 GM2496: 24.5 (W) x 50 (H) x 35 (D) GM2497: 24.5 (W) x 50 (H) x 19.5 (D)

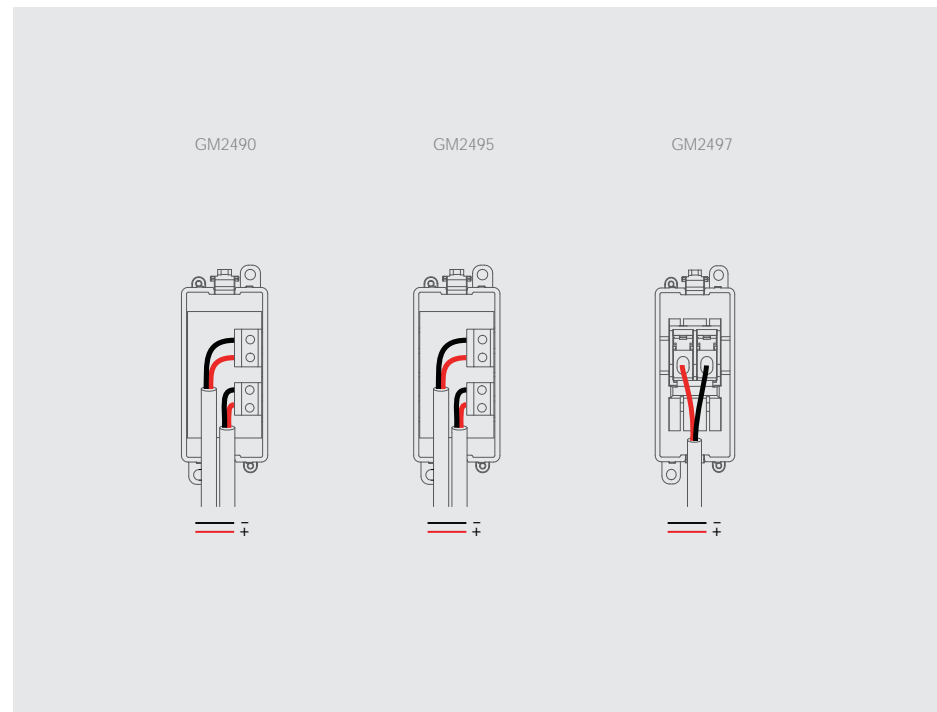

	GM2490	GM2495	GM2496	GM2497
Material Composition		Cover, Insert & Rear Housing: Nylon Terminals: Brass		
		Terminal Screws: Steel & Yellow Passivated		
Cable Size (mm²)	2 x 1.5mm ²	2 x 1.5mm ²	N/A	2 x 1.5mm ²
Terminal Type	Screw Terminals	Screw Down or Banana Plug	N/A	Screw Terminals
Back Box Depth (mm)	25 Minimum	25 Minimum	35mm Minimum	25 Minimum
Modular		Yes		
Warranty (Years)		10 Years (1 Year Electronics)		
Anti Microbial Certified		No		
IP Rating		IP20		
Operational Temperature		-5°C to +40°C		

Additional Information:

Ensure that the mains supply is isolated before commencing installation and refer to the circuit diagram supplied with the relevant product. These products are rated at 20AX; therefore all terminals should not exceed the stated amperage. Bare earth cables must always be covered with appropriate sleeving and wired to the earth terminal. All white moulded accessories are manufactured using Urea Formaldehyde, which has similar inherent properties to antimicrobial additives that inhibit the growth of infectious diseases. All products independently tested have shown to have anti-viral properties against enveloped and non-enveloped viruses. A 99.99% kill off rate across all four types of the strains of bacteria - MRSA, E-Coli, Salmonella, Klebsiella Pneumonia and enveloped viruses and a 92% kill off rate against non-enveloped viruses.

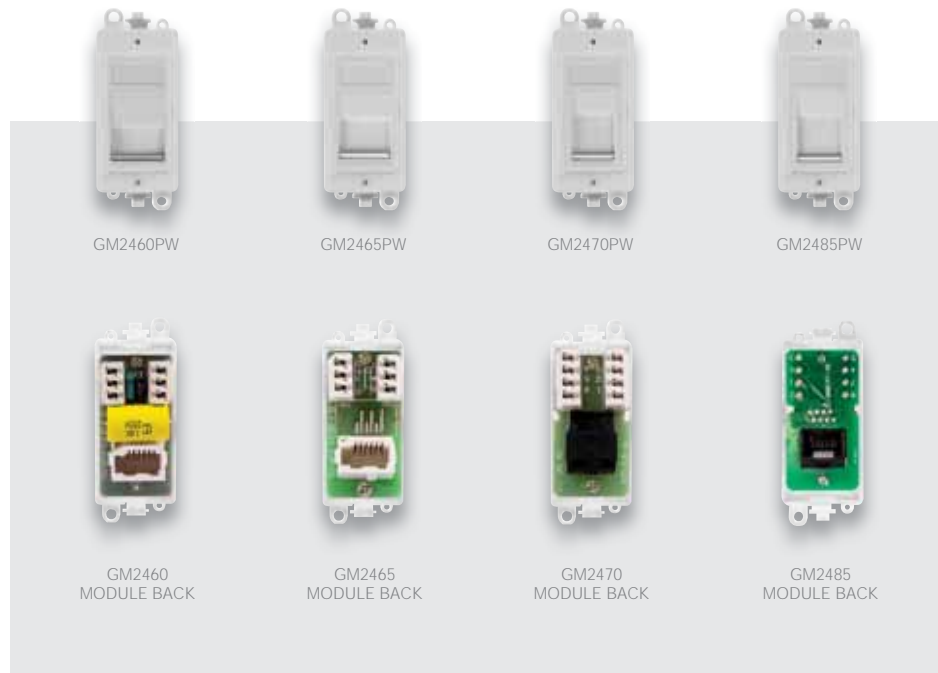

Telephone/Data Modules

- GM2460BK** Telephone Socket Module (Master) - Black
- GM2460PW** Telephone Socket Module (Master) - White
- GM2465BK** Telephone Socket Module (Secondary) - Black
- GM2465PW** Telephone Socket Module (Secondary) - White
- GM2470BK** RJ11 Module - Black
- GM2470PW** RJ11 Module -White
- GM2485BK** RJ45 Cat-6 Module - Black
- GM2485PW** RJ45 Cat-6 Module - White

Back Box Depth (mm): 25
 Dimensions (mm): GM2460 GM2465: 24.5 (W) x 50 (H) x 18 (D) GM2470: 24.5 (W) x 50 (H) x 16 (D) GM2485: 24.5 (W) x 50 (H) x 17.5 (D)

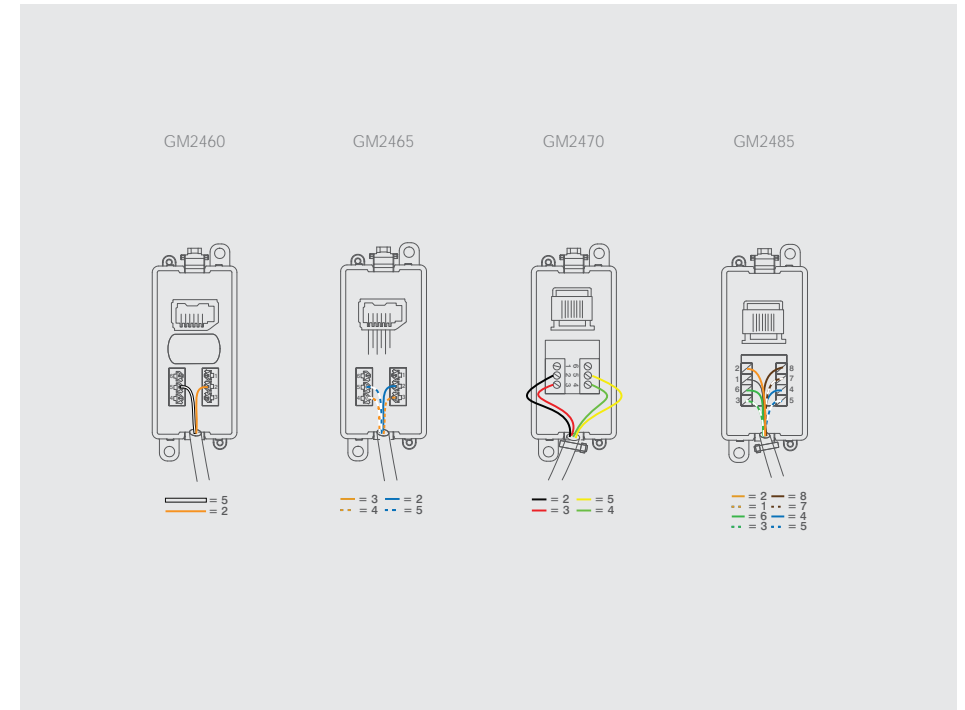

	GM2460	GM2465	GM2470	GM2485
Material Composition		Cover, Insert & Rear Housing: Nylon		
		Terminals: Brass		
Terminal Type		IDC		
Back Box Depth (mm)		25 Minimum		
Modular		Yes		
Warranty (Years)		10 Years (1 Year Electronics)		
Anti Microbial Certified		No		
IP Rating		IP20		
Operational Temperature		-5°C to +40°C		

Additional Information:
 Ensure that the mains supply is isolated before commencing installation and refer to the circuit diagram supplied with the relevant product. These products are rated at 20AX; therefore all terminals should not exceed the stated amperage. Bare earth cables must always be covered with appropriate sleeving and wired to the earth terminal. All white moulded accessories are manufactured using Urea Formaldehyde, which has similar inherent properties to antimicrobial additives that inhibit the growth of infectious diseases. All products independently tested have shown to have anti-viral properties against enveloped and non-enveloped viruses. A 99.99% kill off rate across all four types of the strains of bacteria - MRSA, E-Coli, Salmonella, Klebsiella Pneumonia and enveloped viruses and a 92% kill off rate against non-enveloped viruses.



TV/Satellite Modules

- GM2305BK** VGA Module - Black
- GM2305PW** VGA Module - White
- Flylead: 160mm overall length

- GM2405BK** Satellite Module - Black
- GM2405PW** Satellite Module - White

- GM2410BK** Non-isolated Female Coaxial Module - Black
- GM2410PW** Non-isolated Female Coaxial Module - White

- GM2415BK** Non-isolated Male Coaxial Module - Black
- GM2415PW** Non-isolated Male Coaxial Module - White

- GM2501BK** HDMI Module (V2.0) - Black
- GM2501PW** HDMI Module (V2.0) - White
- Flylead: 145mm overall length

Back Box Depth (mm): 47 2405: 25 (35 Flat Plate) 2501: 47
Dimensions (mm): GM2305: 24.5 (W) x 50 (H) x 43 (D) GM2405 GM2410 GM2415: 24.5 (W) x 50 (H) x 20 (D)
 GM2501: 24.5 (W) x 50 (H) x 45 (D)

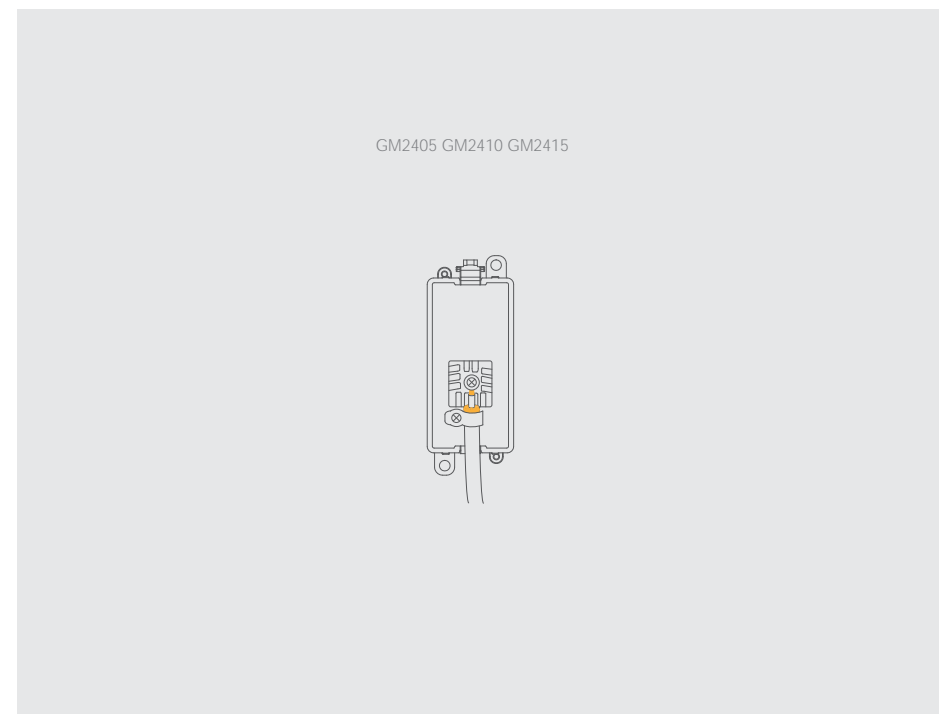

	GM2305	GM2405	GM2410	GM2415	GM2501
Material Composition		Cover, Insert & Rear Housing: Nylon			
		Terminals: Brass			
		Terminal Screws: Brass			
Terminal Type	VGA	Screw Terminals			HDMI
Version	N/A	N/A	N/A	N/A	2
Shielded		Yes			
Isolated	N/A	No	No	No	N/A
Modular		Yes			
Warranty (Years)		10 Years (1 Year Electronics)			
Anti Microbial Certified		No			
IP Rating		IP20			
Operational Temperature		-5°C to +40°C			

Additional Information:
 Ensure that the mains supply is isolated before commencing installation and refer to the circuit diagram supplied with the relevant product. These products are rated at 20AX; therefore all terminals should not exceed the stated amperage. Bare earth cables must always be covered with appropriate sleeving and wired to the earth terminal. All white moulded accessories are manufactured using Urea Formaldehyde, which has similar inherent properties to antimicrobial additives that inhibit the growth of infectious diseases. All products independently tested have shown to have anti-viral properties against enveloped and non-enveloped viruses. A 99.99% kill off rate across all four types of the strains of bacteria - MRSA, E-Coli, Salmonella, Klebsiella Pneumonia and enveloped viruses and a 92% kill off rate against non-enveloped viruses.



1 Module Dimmer Mounting Kit

- GM050PW 1 Module Dimmer Mounting Kit - White
- GM050BK 1 Module Dimmer Mounting Kit - Black
- GM050PWBR 1 Module Dimmer Mounting Kit - White - Polished Brass
- GM050PWBS 1 Module Dimmer Mounting Kit - White - Brushed Stainless
- GM050PWCH 1 Module Dimmer Mounting Kit - White - Polished Chrome
- GM050PWPN 1 Module Dimmer Mounting Kit - White - Pearl Nickel
- GM050PWSB 1 Module Dimmer Mounting Kit - White - Satin Brass
- GM050PWSC 1 Module Dimmer Mounting Kit - White - Satin Chrome
- GM050PWSS 1 Module Dimmer Mounting Kit - White - Stainless Steel
- GM050BKAB 1 Module Dimmer Mounting Kit - Black - Antique Brass
- GM050BKBN 1 Module Dimmer Mounting Kit - Black - Black Nickel
- GM050BKBR 1 Module Dimmer Mounting Kit - Black - Polished Brass
- GM050BKBS 1 Module Dimmer Mounting Kit - Black - Brushed Stainless
- GM050BKCH 1 Module Dimmer Mounting Kit - Black - Polished Chrome
- GM050BKPN 1 Module Dimmer Mounting Kit - Black - Pearl Nickel
- GM050BKSB 1 Module Dimmer Mounting Kit - Black - Satin Brass
- GM050BKSC 1 Module Dimmer Mounting Kit - Black - Satin Chrome
- GM050BKSS 1 Module Dimmer Mounting Kit - Black - Stainless Steel
- GM050GYBS 1 Module Dimmer Mounting Kit - Grey - Brushed Stainless
- GM050GYSC 1 Module Dimmer Mounting Kit - Grey - Satin Chrome
- GM050GYSS 1 Module Dimmer Mounting Kit - Grey - Stainless Steel

Standards: BS 5733
 Back Box Depth (mm): 47 Cable Size (mm²): Dependant on Dimmer used
 Dimensions (mm): 24.5 (W) x 50 (H)



Material Composition	Mounting Kit: Nylon
Back Box Depth (mm)	Dependent on Modules Fitted (Deco®, Deco Plus®, Mode®, Polar®, Define®, Definity®)
Modular	Yes
Warranty (Years)	10 Years
Antimicrobial Certified	No
IP Rating	IP20
Operational Temperature	-5°C to +40°C
Standards	BS 5733

Additional Information:
 Ensure that the mains supply is isolated before commencing installation and refer to the circuit diagram supplied with the relevant product. Bare earth cables must always be covered with appropriate sleeving and wired to the earth terminal.



2 Module Dimmer Mounting Kit

- GM150PW** 2 Module Dimmer Mounting Kit - White
- GM150BK** 2 Module Dimmer Mounting Kit - Black
- GM150PWBR** 2 Module Dimmer Mounting Kit - White - Polished Brass
- GM150PWBS** 2 Module Dimmer Mounting Kit - White - Brushed Stainless
- GM150PWCH** 2 Module Dimmer Mounting Kit - White - Polished Chrome
- GM150PWPN** 2 Module Dimmer Mounting Kit - White - Pearl Nickel
- GM150PWSB** 2 Module Dimmer Mounting Kit - White - Satin Brass
- GM150PWSC** 2 Module Dimmer Mounting Kit - White - Satin Chrome
- GM150PWSS** 2 Module Dimmer Mounting Kit - White - Stainless Steel
- GM150BKAB** 2 Module Dimmer Mounting Kit - Black - Antique Brass
- GM150BKBN** 2 Module Dimmer Mounting Kit - Black - Black Nickel
- GM150BKBR** 2 Module Dimmer Mounting Kit - Black - Polished Brass
- GM150BKBS** 2 Module Dimmer Mounting Kit - Black - Brushed Stainless
- GM150BKCH** 2 Module Dimmer Mounting Kit - Black - Polished Chrome
- GM150BKPN** 2 Module Dimmer Mounting Kit - Black - Pearl Nickel
- GM150BKSB** 2 Module Dimmer Mounting Kit - Black - Satin Brass
- GM150BKSC** 2 Module Dimmer Mounting Kit - Black - Satin Chrome
- GM150BKSS** 2 Module Dimmer Mounting Kit - Black - Stainless Steel
- GM150GYBS** 2 Module Dimmer Mounting Kit - Grey - Brushed Stainless
- GM150GYSC** 2 Module Dimmer Mounting Kit - Grey - Satin Chrome
- GM150GYSS** 2 Module Dimmer Mounting Kit - Grey - Stainless Steel

Standards: BS 5733
 Back Box Depth (mm): 47 Cable Size (mm²): Dependant on Dimmer used
 Dimensions (mm): 49 (W) x 50 (H)

DIMENSIONS (MM)

INSTALLATION

The dimmer mounting modules attach to a dimmer module via the supplied locking nut, this is achieved with the locking tool. Then the knob simply pushes into place.

Suitable for rotary dimmer modules where the spindle is off centre and overlaps the next module space.
 Suitable for plates with 2, 4, 8, 12, 18 or 24 apertures.

Material Composition	Mounting Kit: Nylon
Back Box Depth (mm)	Dependent on Modules Fitted (Deco®, Deco Plus®, Mode®, Polar®, Define®, Definity®)
Modular	Yes
Warranty (Years)	10 Years
Antimicrobial Certified	No
IP Rating	IP20
Operational Temperature	-5°C to +40°C
Standards	BS 5733

Additional Information:
 Ensure that the mains supply is isolated before commencing installation and refer to the circuit diagram supplied with the relevant product. Bare earth cables must always be covered with appropriate sleeving and wired to the earth terminal.



GM9010

MD9014

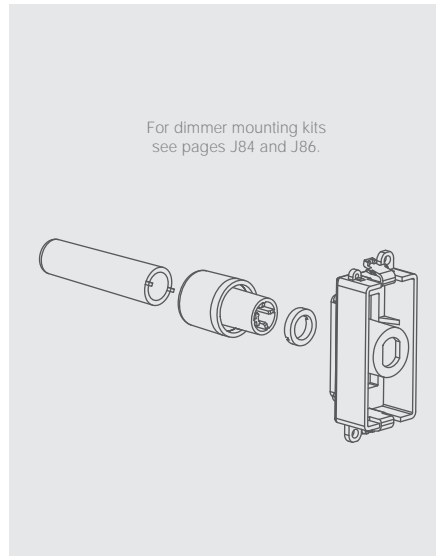

For dimmer mounting kits see pages J84 and J86.

Dimmer Modules

- GM9001** 6A 2 Way Push On/Off (Non-Dimmable) Module
- GM9010** 1-10V Analogue Dimmer Module
- GM9022** 250W 2 Way Dimmer Module
- GM9042** 400W 2 Way Dimmer Module

The Click® dimming modules above are suitable for mounting next to each other using the appropriate mounting kit. Due to their physical size, they are not suitable to be mounted directly above each other.

Dimmer Modules

- MD9014** 100W Dual Mode Dimmer Module with Trim (26.5 x 55mm)

Due to the reduced height, the MD9014 is suitable for mounting directly above each other.

Standards: BS EN 60669-1BS EN 55015 BS EN 61000-3-2 BS EN 61000-3-3
 9014:BS EN 60669 BS EN 55015BS EN 61000 9001: BS EN 60669-1
 Back Box Depth (mm): 25 (35 Flat Plate) Cable Size (mm²): 2 x 1.5
 Dimmer Type: 9001: None (On & Off Only) 9010: Analogue 9022 9042: Leading Edge MD9014: Trailing Edge & Leading Edge

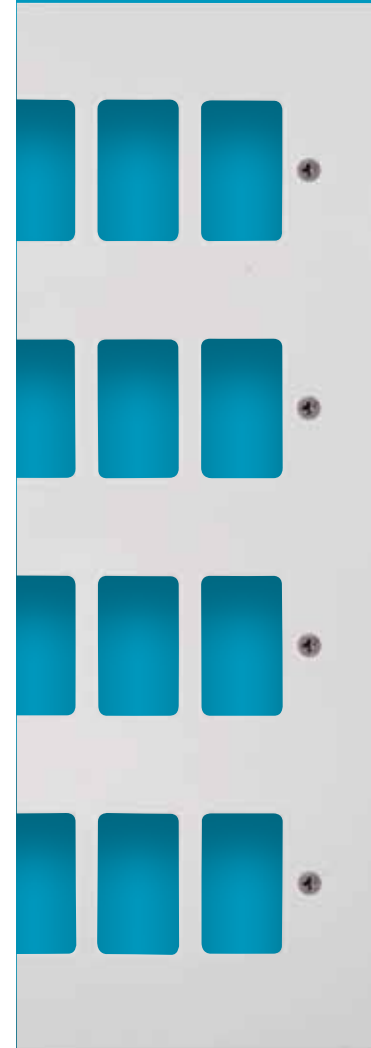

GridPro® Frontplates

The GridPro® frontplates illustrated on the following pages are all unfurnished for easy and quick configuration with the required modules.

The new 1 - 24 gang frontplates designed for GridPro® are available from each of the existing Click® wiring accessory ranges.

These new additions to each range seamlessly match the range they belong to, including standard fixing centres allowing uniform alignment. All existing range finishes and warranties apply to the new GridPro® frontplates.

In continuing the consistency of the range for the new GridPro® frontplates, we have ensured all Mode® and Polar™ products maintain the urea material to ensure consistent aesthetics and colour matching throughout the range as well as keeping the antimicrobial properties these ranges are known for.

Deco Plus® GridPro® Frontplates

The Deco Plus® range is a premium decorative metal range of wiring accessories, this range is available in seven finishes to complement any room.



Deco Plus® GridPro® Frontplates



J91



DPAB20401



DPBR20401



DPCH20401



DPSB20402



DPSC20402



DPSS20402

Accessory can be used with standard BS4662 Back Boxes.



Deco Plus® 1 Gang GridPro® Frontplates

- DPAB20401** 1 Gang GridPro® Frontplate - Antique Brass
- DPBN20401** 1 Gang GridPro® Frontplate - Black Nickel
- DPBR20401** 1 Gang GridPro® Frontplate - Polished Brass
- DPCH20401** 1 Gang GridPro® Frontplate - Polished Chrome
- DPSB20401** 1 Gang GridPro® Frontplate - Satin Brass
- DPSC20401** 1 Gang GridPro® Frontplate - Satin Chrome
- DPSS20401** 1 Gang GridPro® Frontplate - Stainless Steel

Deco Plus® 2 Gang GridPro® Frontplates

- DPAB20402** 2 Gang GridPro® Frontplate - Antique Brass
- DPBN20402** 2 Gang GridPro® Frontplate - Black Nickel
- DPBR20402** 2 Gang GridPro® Frontplate - Polished Brass
- DPCH20402** 2 Gang GridPro® Frontplate - Polished Chrome
- DPSB20402** 2 Gang GridPro® Frontplate - Satin Brass
- DPSC20402** 2 Gang GridPro® Frontplate - Satin Chrome
- DPSS20402** 2 Gang GridPro® Frontplate - Stainless Steel



Standards: BS 5733
Back Box Depth (mm): 25
Dimensions (mm): 88 (W) x 88 (H) x 8 (D)

Understanding the code:

DP - Plate Style **BN** - Plate Finish **20401** - Product No.
AB Antique Brass, **BR** Polished Brass, **SB** Satin Brass, **CH** Polished Chrome, **SC** Satin Chrome, **BN** Black Nickel, **SS** Stainless Steel.



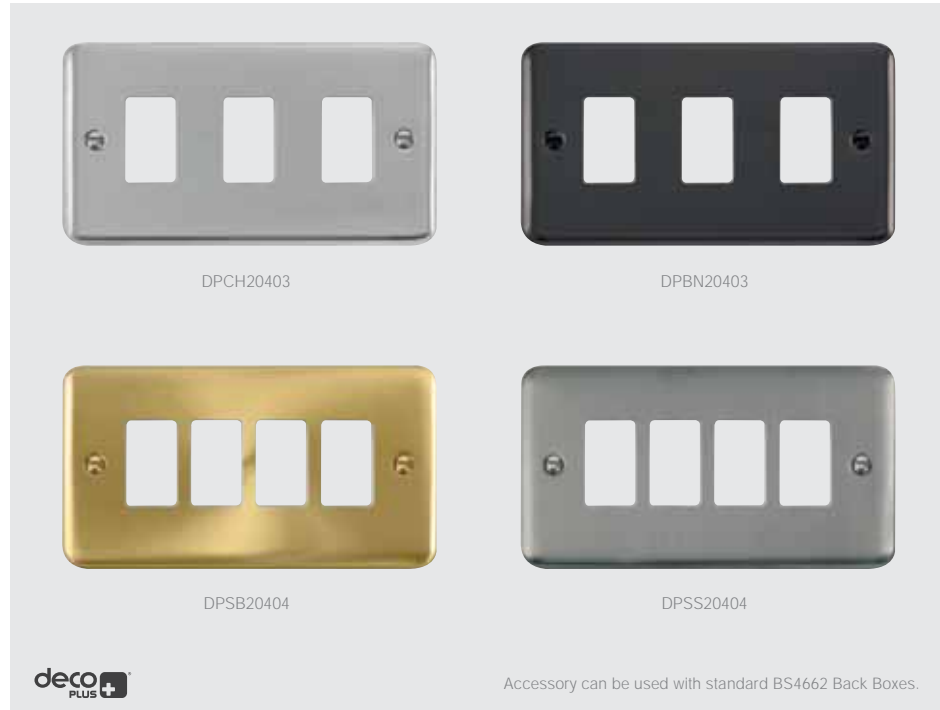

DPCH20403

DPBN20403

DPSB20404

DPSS20404



Accessory can be used with standard BS4662 Back Boxes.

Deco Plus® 3 Gang GridPro® Frontplates

- DPAB20403 3 Gang GridPro® Frontplate - Antique Brass
- DPBN20403 3 Gang GridPro® Frontplate - Black Nickel
- DPBR20403 3 Gang GridPro® Frontplate - Polished Brass
- DPCH20403 3 Gang GridPro® Frontplate - Polished Chrome
- DPSB20403 3 Gang GridPro® Frontplate - Satin Brass
- DPSC20403 3 Gang GridPro® Frontplate - Satin Chrome
- DPSS20403 3 Gang GridPro® Frontplate - Stainless Steel

Deco Plus® 4 Gang GridPro® Frontplates

- DPAB20404 4 Gang GridPro® Frontplate - Antique Brass
- DPBN20404 4 Gang GridPro® Frontplate - Black Nickel
- DPBR20404 4 Gang GridPro® Frontplate - Polished Brass
- DPCH20404 4 Gang GridPro® Frontplate - Polished Chrome
- DPSB20404 4 Gang GridPro® Frontplate - Satin Brass
- DPSC20404 4 Gang GridPro® Frontplate - Satin Chrome
- DPSS20404 4 Gang GridPro® Frontplate - Stainless Steel



Standards: BS 5733
 Back Box Depth (mm): 25
 Dimensions (mm): 146 (W) x 88 (H) x 8 (D)

Understanding the code:
 DP - Plate Style BN - Plate Finish 20403 - Product No.
 AB Antique Brass, BR Polished Brass, SB Satin Brass, CH Polished Chrome, SC Satin Chrome, BN Black Nickel, SS Stainless Steel.

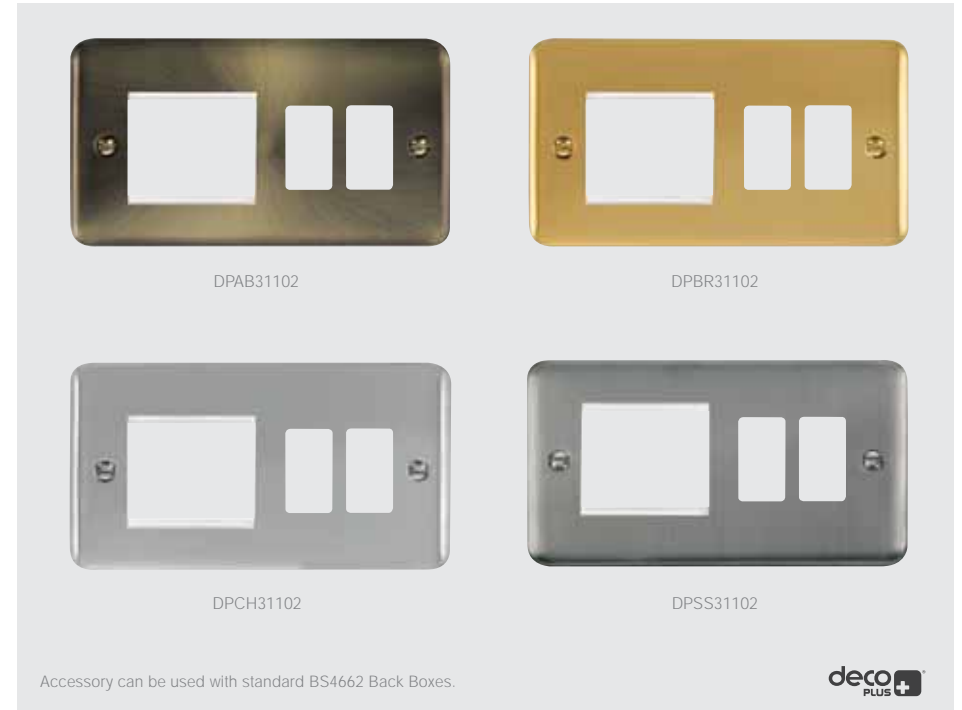

DPAB31102

DPBR31102

DPCH31102

DPSS31102



Accessory can be used with standard BS4662 Back Boxes.

Deco Plus® Hotel Accessory GridPro® Frontplates

- DPAB31102 Hotel Accessory Plate - 2 Gang Gridpro® Frontplate With Twin New Media Aperture - Antique Brass
- DPBN31102 Hotel Accessory Plate - 2 Gang Gridpro® Frontplate With Twin New Media Aperture - Black Nickel
- DPBR31102 Hotel Accessory Plate - 2 Gang Gridpro® Frontplate With Twin New Media Aperture - Polished Brass
- DPCH31102 Hotel Accessory Plate - 2 Gang Gridpro® Frontplate With Twin New Media Aperture - Polished Chrome
- DPSB31102 Hotel Accessory Plate - 2 Gang Gridpro® Frontplate With Twin New Media Aperture - Satin Brass
- DPSC31102 Hotel Accessory Plate - 2 Gang Gridpro® Frontplate With Twin New Media Aperture - Satin Chrome
- DPSS31102 Hotel Accessory Plate - 2 Gang Gridpro® Frontplate With Twin New Media Aperture - Stainless Steel

See our dedicated New Media™ section for more information on the range of New Media™ modules available.



Standards: BS 5733
 Back Box Depth (mm): Dependent On Modules Fitted
 Dimensions (mm): 146 (W) x 88 (H) x 8 (D)

Understanding the code:
 DP - Plate Style BN - Plate Finish 31102 - Product No.
 AB Antique Brass, BR Polished Brass, SB Satin Brass, CH Polished Chrome, SC Satin Chrome, BN Black Nickel, SS Stainless Steel.

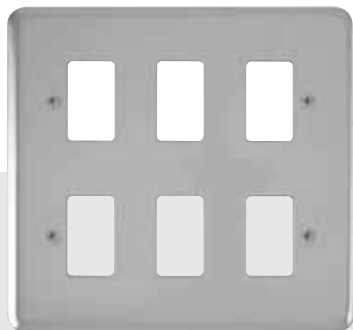

DPCH20506

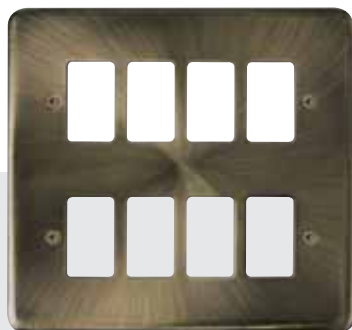

DPAB20508



Requires 2 x GR20400 Yokes.
Compatible with Back Box WA512.
For more information on Back Boxes and Yokes see from page J149.

Deco Plus® 6 Gang GridPro® Frontplates

- DPAB20506 6 Gang GridPro® Frontplate - Antique Brass
- DPBN20506 6 Gang GridPro® Frontplate - Black Nickel
- DPBR20506 6 Gang GridPro® Frontplate - Polished Brass
- DPCH20506 6 Gang GridPro® Frontplate - Polished Chrome
- DPSB20506 6 Gang GridPro® Frontplate - Satin Brass
- DPSC20506 6 Gang GridPro® Frontplate - Satin Chrome
- DPSS20506 6 Gang GridPro® Frontplate - Stainless Steel

Deco Plus® 8 Gang GridPro® Frontplates

- DPAB20508 8 Gang GridPro® Frontplate - Antique Brass
- DPBN20508 8 Gang GridPro® Frontplate - Black Nickel
- DPBR20508 8 Gang GridPro® Frontplate - Polished Brass
- DPCH20508 8 Gang GridPro® Frontplate - Polished Chrome
- DPSB20508 8 Gang GridPro® Frontplate - Satin Brass
- DPSC20508 8 Gang GridPro® Frontplate - Satin Chrome
- DPSS20508 8 Gang GridPro® Frontplate - Stainless Steel



Standards: BS 5733
Back Box Depth (mm): 47
Dimensions (mm): 148 (W) x 148 (H) x 8 (D)

Understanding the code:
DP - Plate Style BN - Plate Finish 20506 - Product No.
AB Antique Brass, BR Polished Brass, SB Satin Brass, CH Polished Chrome, SC Satin Chrome, BN Black Nickel, SS Stainless Steel.

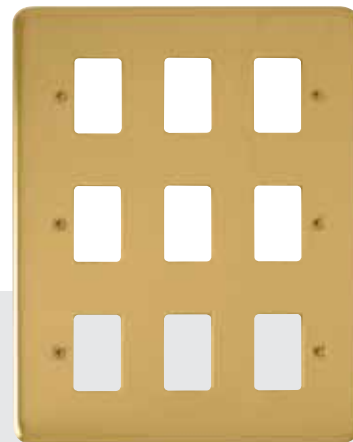

DPBR20509

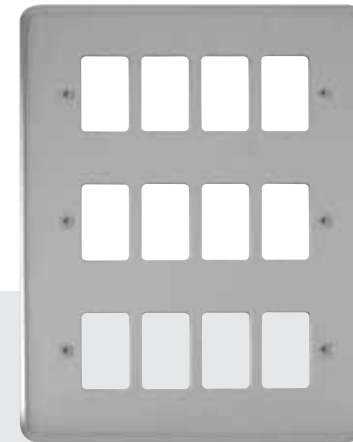

DPCH20512



Requires 3 x GR20400 Yokes.
Compatible with Back Box WA518.
For more information on Back Boxes and Yokes see from page J149.

Deco Plus® 9 Gang GridPro® Frontplates

- DPAB20509 9 Gang GridPro® Frontplate - Antique Brass
- DPBN20509 9 Gang GridPro® Frontplate - Black Nickel
- DPBR20509 9 Gang GridPro® Frontplate - Polished Brass
- DPCH20509 9 Gang GridPro® Frontplate - Polished Chrome
- DPSB20509 9 Gang GridPro® Frontplate - Satin Brass
- DPSC20509 9 Gang GridPro® Frontplate - Satin Chrome
- DPSS20509 9 Gang GridPro® Frontplate - Stainless Steel

Deco Plus® 12 Gang GridPro® Frontplates

- DPAB20512 12 Gang GridPro® Frontplate - Antique Brass
- DPBN20512 12 Gang GridPro® Frontplate - Black Nickel
- DPBR20512 12 Gang GridPro® Frontplate - Polished Brass
- DPCH20512 12 Gang GridPro® Frontplate - Polished Chrome
- DPSB20512 12 Gang GridPro® Frontplate - Satin Brass
- DPSC20512 12 Gang GridPro® Frontplate - Satin Chrome
- DPSS20512 12 Gang GridPro® Frontplate - Stainless Steel



Standards: BS 5733
Back Box Depth (mm): 47
Dimensions (mm): 148 (W) x 207 (H) x 8 (D)

Understanding the code:
DP - Plate Style BN - Plate Finish 20509 - Product No.
AB Antique Brass, BR Polished Brass, SB Satin Brass, CH Polished Chrome, SC Satin Chrome, BN Black Nickel, SS Stainless Steel.

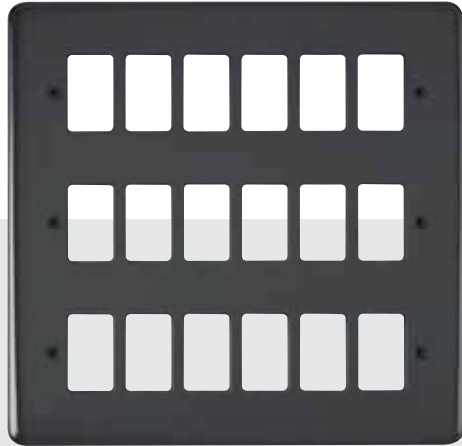

DPBN20518

Requires 4 x GR20600 Yokes.
Compatible with Back Box WA20524.
For more information on Back Boxes and Yokes see from page J149.



Deco Plus® 18 Gang GridPro® Frontplates

- DPAB20518** 18 Gang GridPro® Frontplate - Antique Brass
- DPBN20518** 18 Gang GridPro® Frontplate - Black Nickel
- DPBR20518** 18 Gang GridPro® Frontplate - Polished Brass
- DPCH20518** 18 Gang GridPro® Frontplate - Polished Chrome
- DPSB20518** 18 Gang GridPro® Frontplate - Satin Brass
- DPSC20518** 18 Gang GridPro® Frontplate - Satin Chrome
- DPSS20518** 18 Gang GridPro® Frontplate - Stainless Steel



Standards: BS 5733
Back Box Depth (mm): 56
Dimensions (mm): 198 (W) x 207 (H) x 8 (D)

Understanding the code:
DP - Plate Style **BN** - Plate Finish **20518** - Product No.
AB Antique Brass, **BR** Polished Brass, **SB** Satin Brass, **CH** Polished Chrome, **SC** Satin Chrome, **BN** Black Nickel, **SS** Stainless Steel.

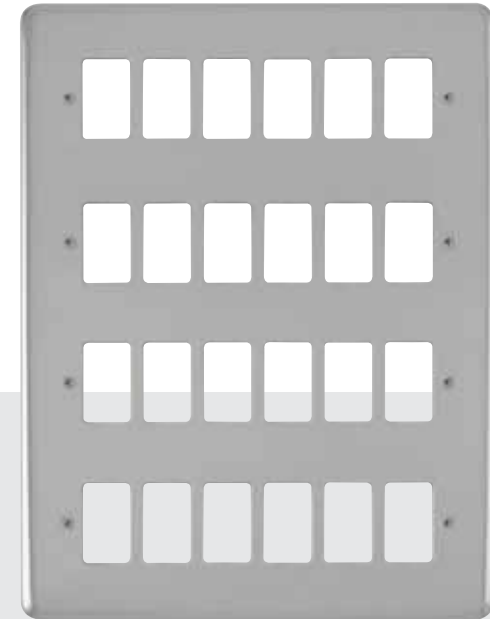

DPCH20524

Requires 3 x GR20600 Yokes.
Compatible with Back Box WA20518.
For more information on Back Boxes and Yokes see from page J149.



Deco Plus® 24 Gang GridPro® Frontplates

- DPAB20524** 24 Gang GridPro® Frontplate - Antique Brass
- DPBN20524** 24 Gang GridPro® Frontplate - Black Nickel
- DPBR20524** 24 Gang GridPro® Frontplate - Polished Brass
- DPCH20524** 24 Gang GridPro® Frontplate - Polished Chrome
- DPSB20524** 24 Gang GridPro® Frontplate - Satin Brass
- DPSC20524** 24 Gang GridPro® Frontplate - Satin Chrome
- DPSS20524** 24 Gang GridPro® Frontplate - Stainless Steel



Standards: BS 5733
Back Box Depth (mm): 56
Dimensions (mm): 198 (W) x 268 (H) x 8 (D)

Understanding the code:
DP - Plate Style **BN** - Plate Finish **20518** - Product No.
AB Antique Brass, **BR** Polished Brass, **SB** Satin Brass, **CH** Polished Chrome, **SC** Satin Chrome, **BN** Black Nickel, **SS** Stainless Steel.

Definity™ GridPro® Frontplates

The Screwless Range

Screwless, push-fit frontplates in 7 assorted finishes, the ultimate finishing touch.

The frontplates are supplied independently of the inserts which means that the initial installation of the product can be carried out and any subsequent decoration or maintenance completed before the final selection and fixing of the frontplate.



Definity™ Assembly

1. Fit and secure appropriate back box and insert, pull cable through insert and strip insulation accordingly.
Ensure an earth connection between frame and insert (if required).

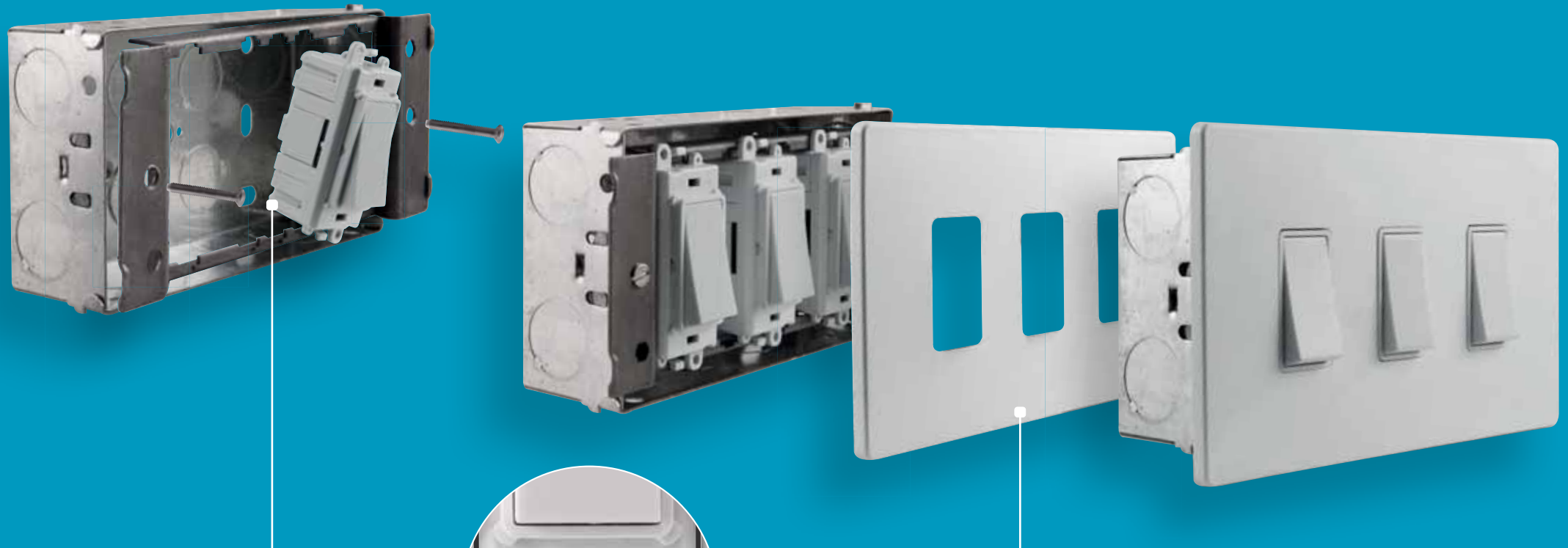

2. Systematically terminate cables into each module.
Clip the modules into a designated Definity™ insert with a pivot motion.

3. Clip the Definity™ GridPro® frontplate directly to insert.



SCP20401CH



SCP20401BK



SCP20402BS



SCP20402SS

definity™

The Definity™ GridPro® frontplates on this page require the designated 1 and 2 module insert shown below.



SIN20200

Requires designated insert.
Accessory can be used with standard BS4662 Back Boxes.

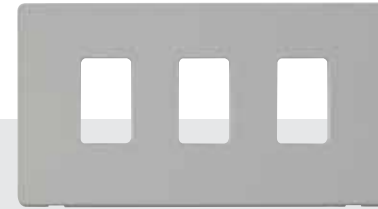

SCP20403PW

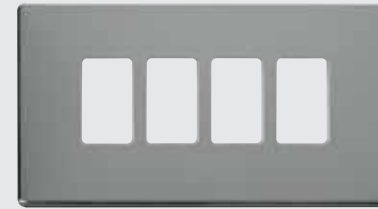

SCP20404CH

definity™

The Definity™ GridPro® frontplates on this page require the designated 3 and 4 module insert shown below.



SIN20400

Requires designated insert.
Accessory can be used with standard BS4662 Back Boxes.

Definity™ 1 Gang GridPro® Frontplates

- SCP20401BK 1 Gang GridPro® Frontplate - Black
- SCP20401BS 1 Gang GridPro® Frontplate - Brushed Stainless
- SCP20401CH 1 Gang GridPro® Frontplate - Polished Chrome
- SCP20401PW 1 Gang GridPro® Frontplate - White
- SCP20401SS 1 Gang GridPro® Frontplate - Stainless Steel
- SCP20401MW 1 Gang GridPro® Frontplate - Metal White
- SCP20401MB 1 Gang GridPro® Frontplate - Metal Black

Definity™ 2 Gang GridPro® Frontplates

- SCP20402BK 2 Gang GridPro® Frontplate - Black
- SCP20402BS 2 Gang GridPro® Frontplate - Brushed Stainless
- SCP20402CH 2 Gang GridPro® Frontplate - Polished Chrome
- SCP20402PW 2 Gang GridPro® Frontplate - White
- SCP20402SS 2 Gang GridPro® Frontplate - Stainless Steel
- SCP20402MW 2 Gang GridPro® Frontplate - Metal White
- SCP20402MB 2 Gang GridPro® Frontplate - Metal Black

Definity™ Module Insert

- SIN20200 1 & 2 GridPro® Module Insert



Standards: BS 5733
Back Box Depth (mm): Dependent on Modules Fitted
Dimensions (mm): 86 (W) x 86 (H) x 4 (D) 20200: 82 (W) x 60 (H) x 8 (D)

Understanding the code:
SCP - Plate Style 20401 - Product No. CH - Plate Finish
CH Polished Chrome BS Brushed Stainless SS Stainless Steel BK Matt Black PW White MW Metal White MB Metal Black

Definity™ 3 Gang GridPro® Frontplates

- SCP20403BK 3 Gang GridPro® Frontplate - Black
- SCP20403BS 3 Gang GridPro® Frontplate - Brushed Stainless
- SCP20403CH 3 Gang GridPro® Frontplate - Polished Chrome
- SCP20403PW 3 Gang GridPro® Frontplate - White
- SCP20403SS 3 Gang GridPro® Frontplate - Stainless Steel
- SCP20403MW 3 Gang GridPro® Frontplate - Metal White
- SCP20403MB 3 Gang GridPro® Frontplate - Metal Black

Definity™ 4 Gang GridPro® Frontplates

- SCP20404BK 4 Gang GridPro® Frontplate - Black
- SCP20404BS 4 Gang GridPro® Frontplate - Brushed Stainless
- SCP20404CH 4 Gang GridPro® Frontplate - Polished Chrome
- SCP20404PW 4 Gang GridPro® Frontplate - White
- SCP20404SS 4 Gang GridPro® Frontplate - Stainless Steel
- SCP20404MW 4 Gang GridPro® Frontplate - Metal White
- SCP20404MB 4 Gang GridPro® Frontplate - Metal Black

Definity™ Module Insert

- SIN20400 3 & 4 GridPro® Module Insert



Standards: BS 5733
Back Box Depth (mm): Dependent on Modules Fitted
Dimensions (mm): 146 (W) x 86 (H) x 4 (D)

Understanding the code:
SCP - Plate Style 20403 - Product No. CH - Plate Finish
CH Polished Chrome BS Brushed Stainless SS Stainless Steel BK Matt Black PW White MW Metal White MB Metal Black

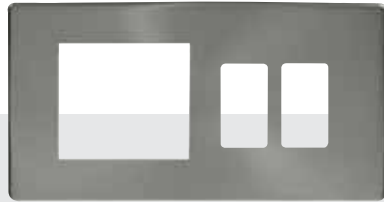

SCP31102BS



SCP31102PW

Requires designated insert.
Compatible with Back Box WA512.
For more information on Back Boxes see from page J149.

definity™

The Definity™ GridPro® frontplates on this page require the designated Hotel Accessory module insert shown below.

SIN31102

Definity™ Hotel Accessory GridPro® Frontplates

- SCP31102BK** Hotel Accessory Plate - 2 Gang Gridpro® Frontplate With Twin New Media Aperture Cover Plate - Matt Black
- SCP31102BS** Hotel Accessory Plate - 2 Gang Gridpro® Frontplate With Twin New Media Aperture Cover Plate - Brushed Stainless
- SCP31102CH** Hotel Accessory Plate - 2 Gang Gridpro® Frontplate With Twin New Media Aperture Cover Plate - Polished Chrome
- SCP31102PW** Hotel Accessory Plate - 2 Gang Gridpro® Frontplate With Twin New Media Aperture Cover Plate - White
- SCP31102SS** Hotel Accessory Plate - 2 Gang Gridpro® Frontplate With Twin New Media Aperture Cover Plate - Stainless Steel
- SCP31102MW** Hotel Accessory Plate - 2 Gang Gridpro® Frontplate With Twin New Media Aperture Cover Plate - Metal White
- SCP31102MB** Hotel Accessory Plate - 2 Gang Gridpro® Frontplate With Twin New Media Aperture Cover Plate - Metal Black

Definity™ Hotel Accessory GridPro® Insert

- SIN31102BK** Hotel Accessory Plate - 2 Gang Gridpro® Frontplate With Twin New Media Aperture Insert



See our dedicated New Media™ section for more information on the range of modules available.



Standards: BS 5733
Back Box Depth (mm): Dependent On Modules Fitted
Dimensions (mm): 146 (W) x 86 (H) x 4 (D)

Understanding the code:
SCP - Plate Style 31102 - Product No. CH - Plate Finish
CH Polished Chrome BS Brushed Stainless SS Stainless Steel BK Matt Black PW White MW Metal White MB Metal Black

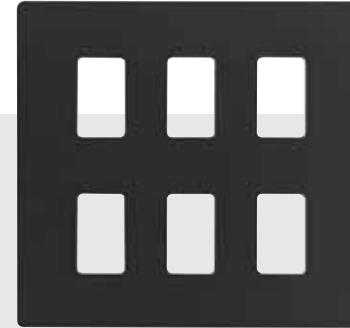

SCP20506BK

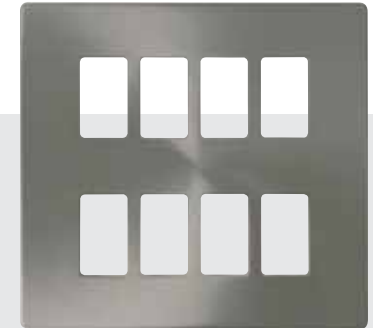

SCP20508BS

Requires designated insert.
Accessory can be used with standard BS4662 Back Boxes.

definity™

The Definity™ GridPro® frontplates on this page require the designated 3 and 4 module insert shown here.

SIN20400

Definity™ 6 Gang GridPro® Frontplates

- SCP20506BK** 6 Gang GridPro® Frontplate - Black
- SCP20506BS** 6 Gang GridPro® Frontplate - Brushed Stainless
- SCP20506CH** 6 Gang GridPro® Frontplate - Polished Chrome
- SCP20506PW** 6 Gang GridPro® Frontplate - White
- SCP20506SS** 6 Gang GridPro® Frontplate - Stainless Steel
- SCP20506MW** 6 Gang GridPro® Frontplate - Metal White
- SCP20506MB** 6 Gang GridPro® Frontplate - Metal Black

Definity™ 8 Gang GridPro® Frontplates

- SCP20508BK** 8 Gang GridPro® Frontplate - Black
- SCP20508BS** 8 Gang GridPro® Frontplate - Brushed Stainless
- SCP20508CH** 8 Gang GridPro® Frontplate - Polished Chrome
- SCP20508PW** 8 Gang GridPro® Frontplate - White
- SCP20508SS** 8 Gang GridPro® Frontplate - Stainless Steel
- SCP20508MW** 8 Gang GridPro® Frontplate - Metal White
- SCP20508MB** 8 Gang GridPro® Frontplate - Metal Black

Definity™ Module Insert

- SIN20400** 3 & 4 GridPro® Module Insert

Standards: BS 5733
Back Box Depth (mm): Dependent on Modules Fitted
Dimensions (mm): 146 (W) x 146 (H) x 4 (D) 20400: 142 (W) x 60 (H) x 8 (D)

Understanding the code:
SCP - Plate Style 20401 - Product No. CH - Plate Finish
CH Polished Chrome BS Brushed Stainless SS Stainless Steel BK Matt Black PW White MW Metal White MB Metal Black





Define® GridPro® Frontplates

The Decorative Flat Plate Range

The Define® flat plate range of accessories offers up a host of new design opportunities with a comprehensive range of electrical accessory products available in 5 different decorative plate finishes.

[define®](#)



Fully Adjustable Assembly

essentials™ define®



1. Fit and secure appropriate back box and yoke with tabs removed. Pull the cable through yoke and strip insulation accordingly. Ensure an earth connection between frame and yoke (if required). The fixing screws are backed off to allow adjustment for yoke.



2. Systematically terminate cables into each module. Clip modules into yoke with a pivot motion.

3. Attach the frontplate using the fixing screws provided. The yokes containing the modules sit behind the frontplate until the captive fixing screws tighten up and pull them forward into place.

4. The position of the frontplate in relation to the wall can be adjusted by the captive fixing screws. If the back box is not recessed level with the wall then the yoke will adjust so that the frontplate mounts flush to the wall.

To accommodate Metal Clad and Define® frontplates there is an adjustment in the yoke feature.

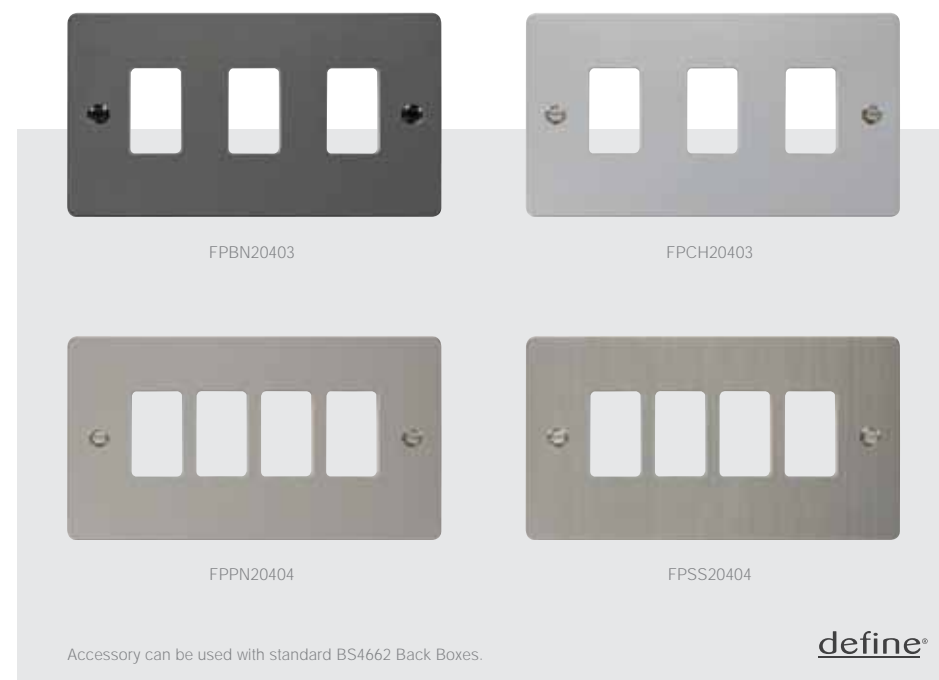
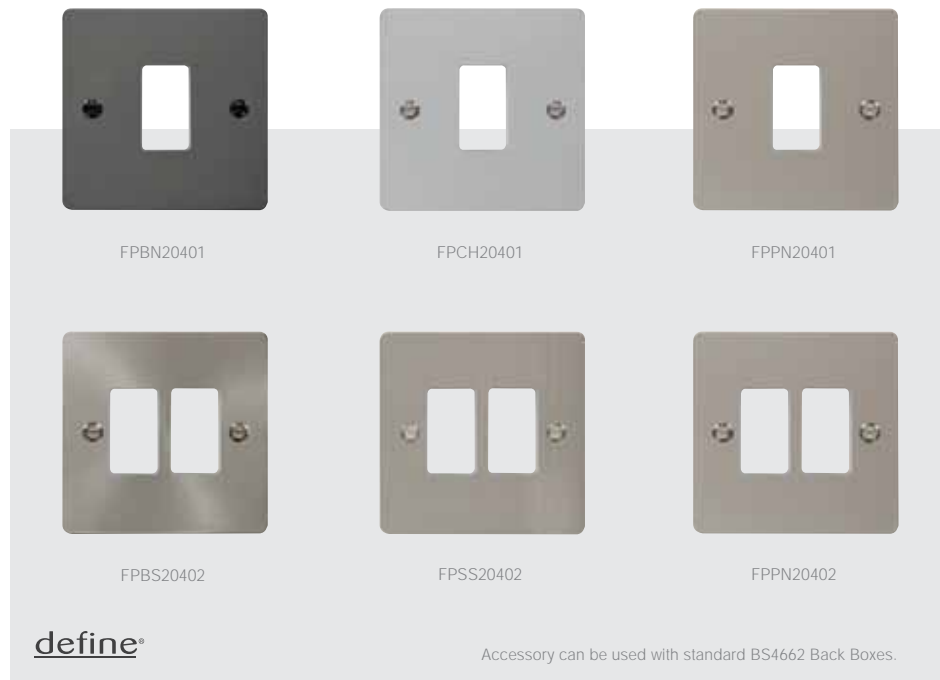

define®

Accessory can be used with standard BS4662 Back Boxes.

define®

Define® 1 Gang GridPro® Frontplates

- FPBN20401** 1 Gang GridPro® Frontplate - Black Nickel
- FPBS20401** 1 Gang GridPro® Frontplate - Brushed Stainless
- FPCH20401** 1 Gang GridPro® Frontplate - Polished Chrome
- FPPN20401** 1 Gang GridPro® Frontplate - Pearl Nickel
- FPSS20401** 1 Gang GridPro® Frontplate - Stainless Steel

Define® 2 Gang GridPro® Frontplates

- FPBN20402** 2 Gang GridPro® Frontplate - Black Nickel
- FPBS20402** 2 Gang GridPro® Frontplate - Brushed Stainless
- FPCH20402** 2 Gang GridPro® Frontplate - Polished Chrome
- FPPN20402** 2 Gang GridPro® Frontplate - Pearl Nickel
- FPSS20402** 2 Gang GridPro® Frontplate - Stainless Steel



Standards: BS 5733
 Back Box Depth (mm): 35
 Dimensions (mm): 86 (W) x 86 (H) x 1.3 (D)

Understanding the code:
 FP - Plate Style BN - Plate Finish 20401 - Product No.
 CH Polished Chrome, BN Black Nickel, PN Pearl Nickel, BS Brushed Stainless, SS Stainless Steel.

Define® 3 Gang GridPro® Frontplates

- FPBN20403** 3 Gang GridPro® Frontplate - Black Nickel
- FPBS20403** 3 Gang GridPro® Frontplate - Brushed Stainless
- FPCH20403** 3 Gang GridPro® Frontplate - Polished Chrome
- FPPN20403** 3 Gang GridPro® Frontplate - Pearl Nickel
- FPSS20403** 3 Gang GridPro® Frontplate - Stainless Steel

Define® 4 Gang GridPro® Frontplates

- FPBN20404** 4 Gang GridPro® Frontplate - Black Nickel
- FPBS20404** 4 Gang GridPro® Frontplate - Brushed Stainless
- FPCH20404** 4 Gang GridPro® Frontplate - Polished Chrome
- FPPN20404** 4 Gang GridPro® Frontplate - Pearl Nickel
- FPSS20404** 4 Gang GridPro® Frontplate - Stainless Steel



Standards: BS 5733
 Back Box Depth (mm): 35
 Dimensions (mm): 146 (W) x 88 (H) x 1.3 (D)

Understanding the code:
 FP - Plate Style BN - Plate Finish 20404 - Product No.
 CH Polished Chrome, BN Black Nickel, PN Pearl Nickel, BS Brushed Stainless, SS Stainless Steel.

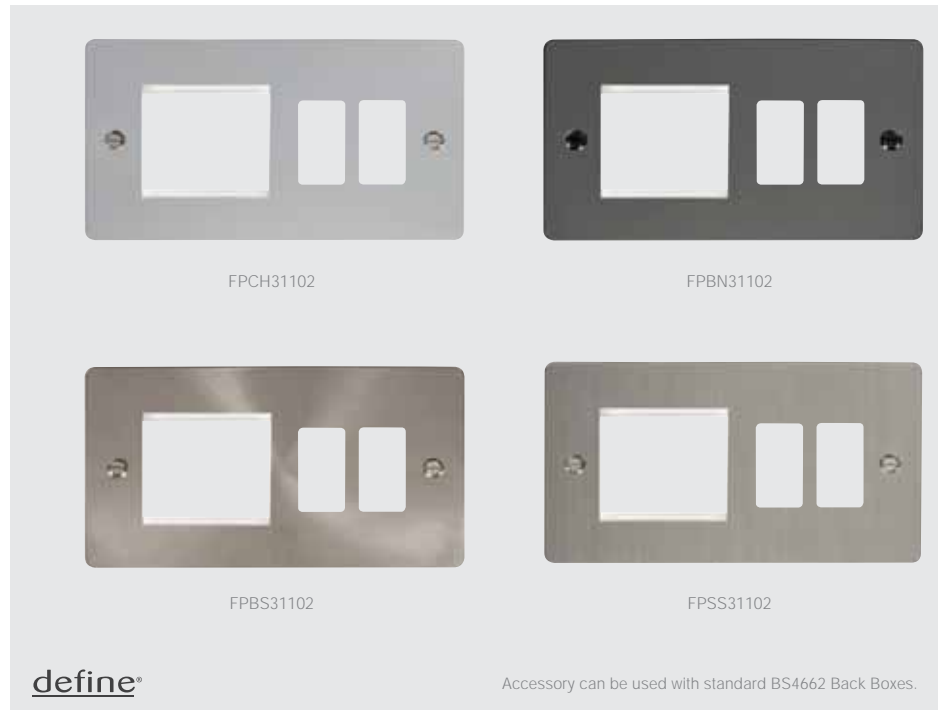

define®

Accessory can be used with standard BS4662 Back Boxes.

Define® Hotel Accessory GridPro® Frontplates

- FPBN31102** Hotel Accessory Plate - 2 Gang Gridpro® Frontplate With Twin New Media Aperture - Black Nickel
- FPBS31102** Hotel Accessory Plate - 2 Gang Gridpro® Frontplate With Twin New Media Aperture - Brushed Stainless
- FPCH31102** Hotel Accessory Plate - 2 Gang Gridpro® Frontplate With Twin New Media Aperture - Polished Chrome
- FPPN31102** Hotel Accessory Plate - 2 Gang Gridpro® Frontplate With Twin New Media Aperture - Pearl Nickel
- FPSS31102** Hotel Accessory Plate - 2 Gang Gridpro® Frontplate With Twin New Media Aperture - Stainless Steel



See our dedicated New Media™ section for more information on the range of New Media™ modules available.

Standards: BS 5733
 Back Box Depth (mm): Dependent On Modules Fitted
 Dimensions (mm): 146 (W) x 88 (H) x 1.3 (D)

Understanding the code:
 FP - Plate Style BN - Plate Finish 31102 - Product No.
 CH Polished Chrome, BN Black Nickel, PN Pearl Nickel, BS Brushed Stainless, SS Stainless Steel.

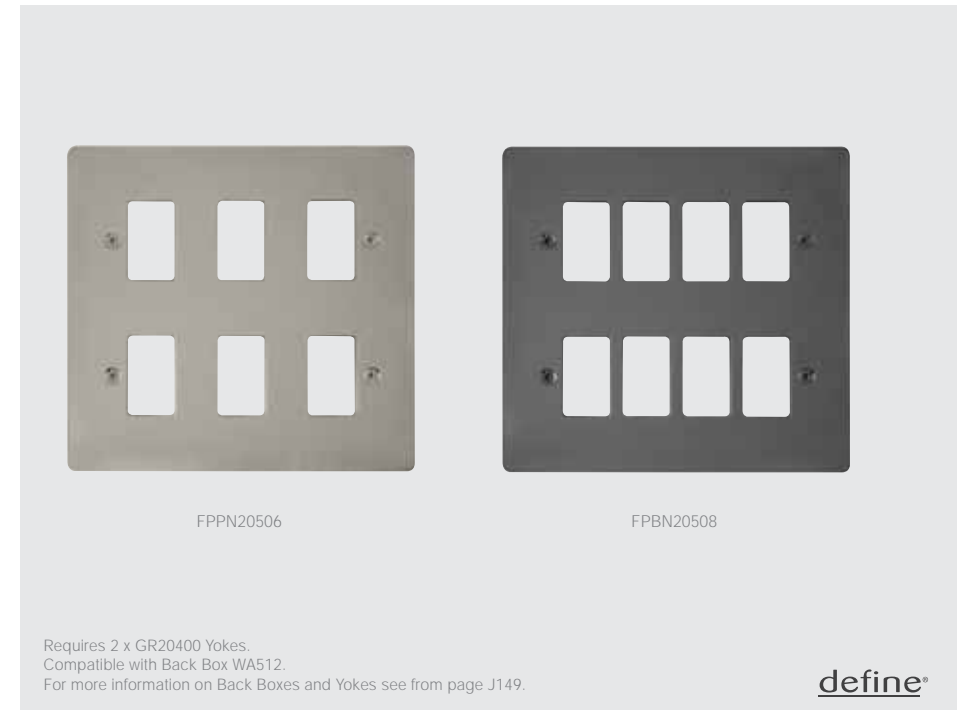

define®

Requires 2 x GR20400 Yokes.
 Compatible with Back Box WA512.
 For more information on Back Boxes and Yokes see from page J149.

Define® 6 Gang GridPro® Frontplates

- FPBN20506** 6 Gang GridPro® Frontplate - Black Nickel
- FPBS20506** 6 Gang GridPro® Frontplate - Brushed Stainless
- FPCH20506** 6 Gang GridPro® Frontplate - Polished Chrome
- FPPN20506** 6 Gang GridPro® Frontplate - Pearl Nickel
- FPSS20506** 6 Gang GridPro® Frontplate - Stainless Steel

Define® 8 Gang GridPro® Frontplates

- FPBN20508** 8 Gang GridPro® Frontplate - Black Nickel
- FPBS20508** 8 Gang GridPro® Frontplate - Brushed Stainless
- FPCH20508** 8 Gang GridPro® Frontplate - Polished Chrome
- FPPN20508** 8 Gang GridPro® Frontplate - Pearl Nickel
- FPSS20508** 8 Gang GridPro® Frontplate - Stainless Steel



Standards: BS 5733
 Back Box Depth (mm): 47
 Dimensions (mm): 148 (W) x 148 (H) x 1.3 (D)

Understanding the code:
 FP - Plate Style BN - Plate Finish 20404 - Product No.
 CH Polished Chrome, BN Black Nickel, PN Pearl Nickel, BS Brushed Stainless, SS Stainless Steel.

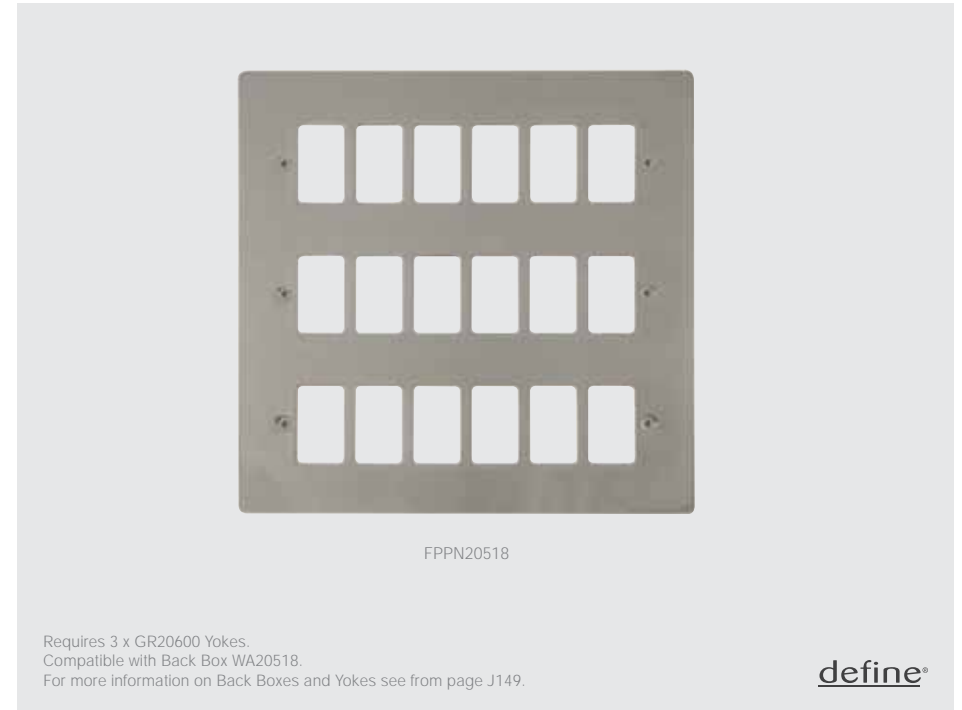
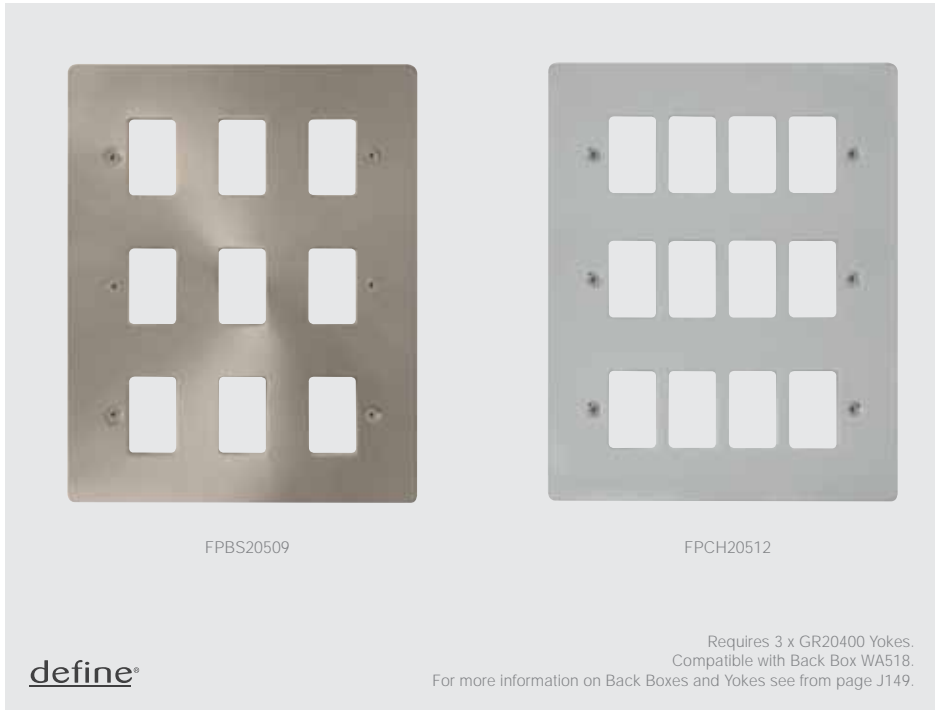

Define® 9 Gang GridPro® Frontplates

- FPBN20509 9 Gang GridPro® Frontplate - Black Nickel
- FPBS20509 9 Gang GridPro® Frontplate - Brushed Stainless
- FPCH20509 9 Gang GridPro® Frontplate - Polished Chrome
- FPPN20509 9 Gang GridPro® Frontplate - Pearl Nickel
- FPSS20509 9 Gang GridPro® Frontplate - Stainless Steel

Define® 12 Gang GridPro® Frontplates

- FPBN20512 12 Gang GridPro® Frontplate - Black Nickel
- FPBS20512 12 Gang GridPro® Frontplate - Brushed Stainless
- FPCH20512 12 Gang GridPro® Frontplate - Polished Chrome
- FPPN20512 12 Gang GridPro® Frontplate - Pearl Nickel
- FPSS20512 12 Gang GridPro® Frontplate - Stainless Steel



Define® 18 Gang GridPro® Frontplates

- FPBN20518 18 Gang GridPro® Frontplate - Black Nickel
- FPBS20518 18 Gang GridPro® Frontplate - Brushed Stainless
- FPCH20518 18 Gang GridPro® Frontplate - Polished Chrome
- FPPN20518 18 Gang GridPro® Frontplate - Pearl Nickel
- FPSS20518 18 Gang GridPro® Frontplate - Stainless Steel



Standards: BS 5733
Back Box Depth (mm): 47
Dimensions (mm): 148 (W) x 207 (H) x 1.3 (D)

Understanding the code:
FP - Plate Style BN - Plate Finish 20509 - Product No.
CH Polished Chrome, BN Black Nickel, PN Pearl Nickel, BS Brushed Stainless, SS Stainless Steel.

Standards: BS 5733
Back Box Depth (mm): 56
Dimensions (mm): 198 (W) x 207 (H) x 1.3 (D)

Understanding the code:
FP - Plate Style BN - Plate Finish 20518 - Product No.
CH Polished Chrome, BN Black Nickel, PN Pearl Nickel, BS Brushed Stainless, SS Stainless Steel.

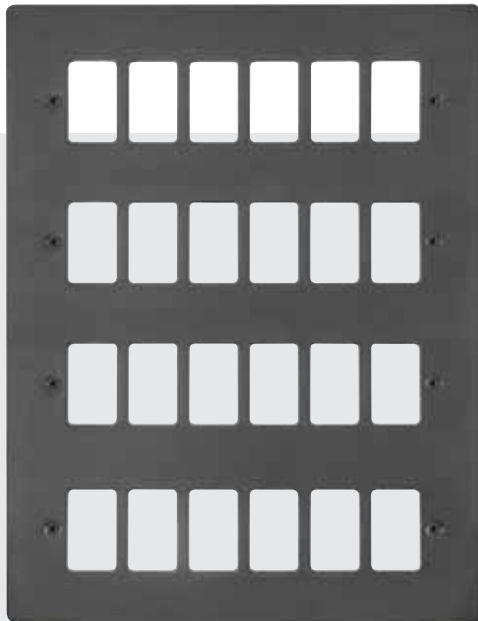

FPBN20524

define®

Requires 4 x GR20600 Yokes.
Compatible with Back Box WA20524.
For more information on Back Boxes and Yokes see from page J149.

Define® 24 Gang GridPro® Frontplates

- FPBN20524 24 Gang GridPro® Frontplate - Black Nickel
- FPBS20524 24 Gang GridPro® Frontplate - Brushed Stainless
- FPCH20524 24 Gang GridPro® Frontplate - Polished Chrome
- FPPN20524 24 Gang GridPro® Frontplate - Pearl Nickel
- FPSS20524 24 Gang GridPro® Frontplate - Stainless Steel



Standards: BS 5733
Back Box Depth (mm): 56
Dimensions (mm): 198 (W) x 268 (H) x 1.3 (D)

Understanding the code:
FP - Plate Style BN - Plate Finish 20518 - Product No.
CH Polished Chrome, BN Black Nickel, PN Pearl Nickel, BS Brushed Stainless, SS Stainless Steel.

Deco® GridPro® Frontplates

Decorative Metal Wiring Accessories.

Available in 8 finishes, a brand that is synonymous with high quality, long life, high specification and unprecedented value for money.





Accessory can be used with standard BS4662 Back Boxes.

Deco® 1 Gang GridPro® Frontplates

- VPAB20401** 1 Gang GridPro® Frontplate - Antique Brass
- VPBN20401** 1 Gang GridPro® Frontplate - Black Nickel
- VPBR20401** 1 Gang GridPro® Frontplate - Polished Brass
- VPCH20401** 1 Gang GridPro® Frontplate - Polished Chrome
- VPPN20401** 1 Gang GridPro® Frontplate - Pearl Nickel
- VPSB20401** 1 Gang GridPro® Frontplate - Satin Brass
- VPSC20401** 1 Gang GridPro® Frontplate - Satin Chrome
- VPSS20401** 1 Gang GridPro® Frontplate - Stainless Steel

Deco® 2 Gang GridPro® Frontplates

- VPAB20402** 2 Gang GridPro® Frontplate - Antique Brass
- VPBN20402** 2 Gang GridPro® Frontplate - Black Nickel
- VPBR20402** 2 Gang GridPro® Frontplate - Polished Brass
- VPCH20402** 2 Gang GridPro® Frontplate - Polished Chrome
- VPPN20402** 2 Gang GridPro® Frontplate - Pearl Nickel
- VPSB20402** 2 Gang GridPro® Frontplate - Satin Brass
- VPSC20402** 2 Gang GridPro® Frontplate - Satin Chrome
- VPSS20402** 2 Gang GridPro® Frontplate - Stainless Steel



Standards: BS 5733
 Back Box Depth (mm): 25
 Dimensions (mm): 88 (W) x 88 (H) x 8 (D)

Understanding the code:
 VP - Plate Style BN - Plate Finish 20401 - Product No.
 CH Polished Chrome, SC Satin Chrome, BR Polished Brass, BN Black Nickel, PN Pearl Nickel,
 AB Antique Brass, SB Satin Brass, SS Stainless Steel.

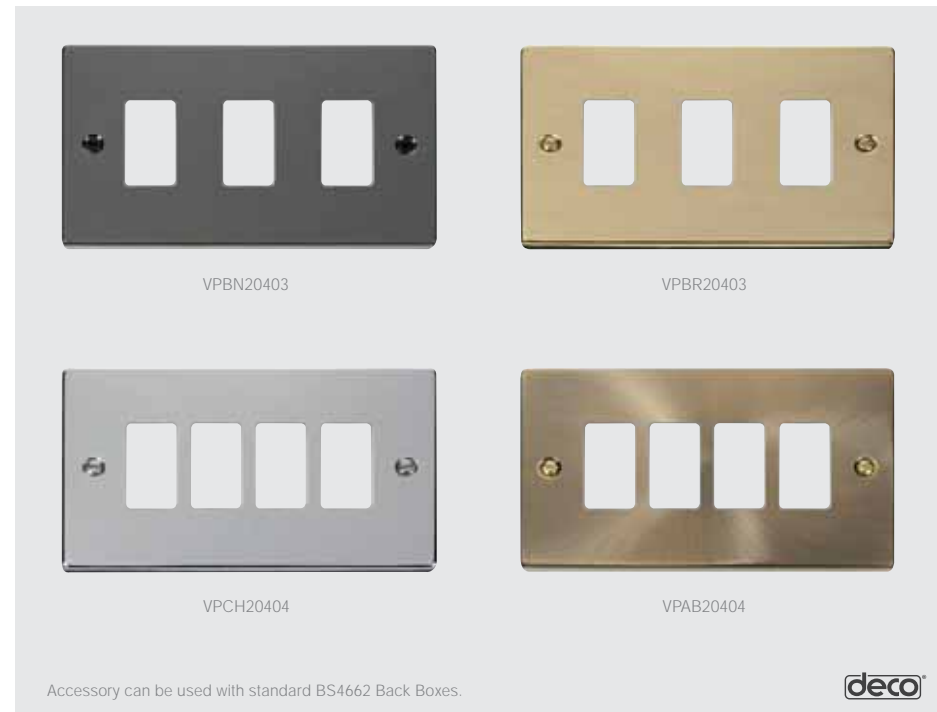

Accessory can be used with standard BS4662 Back Boxes.

Deco® 3 Gang GridPro® Frontplates

- VPAB20403** 3 Gang GridPro® Frontplate - Antique Brass
- VPBN20403** 3 Gang GridPro® Frontplate - Black Nickel
- VPBR20403** 3 Gang GridPro® Frontplate - Polished Brass
- VPCH20403** 3 Gang GridPro® Frontplate - Polished Chrome
- VPPN20403** 3 Gang GridPro® Frontplate - Pearl Nickel
- VPSB20403** 3 Gang GridPro® Frontplate - Satin Brass
- VPSC20403** 3 Gang GridPro® Frontplate - Satin Chrome
- VPSS20403** 3 Gang GridPro® Frontplate - Stainless Steel

Deco® 4 Gang GridPro® Frontplates

- VPAB20404** 4 Gang GridPro® Frontplate - Antique Brass
- VPBN20404** 4 Gang GridPro® Frontplate - Black Nickel
- VPBR20404** 4 Gang GridPro® Frontplate - Polished Brass
- VPCH20404** 4 Gang GridPro® Frontplate - Polished Chrome
- VPPN20404** 4 Gang GridPro® Frontplate - Pearl Nickel
- VPSB20404** 4 Gang GridPro® Frontplate - Satin Brass
- VPSC20404** 4 Gang GridPro® Frontplate - Satin Chrome
- VPSS20404** 4 Gang GridPro® Frontplate - Stainless Steel



Standards: BS 5733
 Back Box Depth (mm): 25
 Dimensions (mm): 146 (W) x 88 (H) x 8 (D)

Understanding the code:
 VP - Plate Style BN - Plate Finish 20403 - Product No.
 CH Polished Chrome, SC Satin Chrome, BR Polished Brass, BN Black Nickel, PN Pearl Nickel,
 AB Antique Brass, SB Satin Brass, SS Stainless Steel.

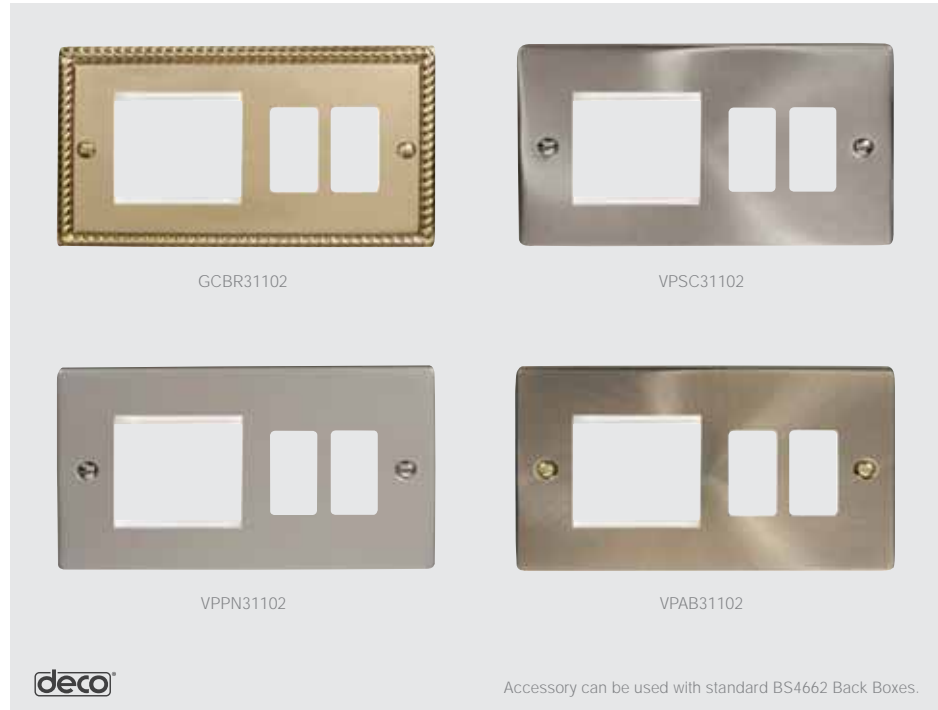

GCBR31102

VPSC31102

VPPN31102

VPAB31102



Accessory can be used with standard BS4662 Back Boxes.

Deco® Hotel Accessory GridPro Frontplates

- VPAB31102** Hotel Accessory Plate - 2 Gang Gridpro® Frontplate With Twin New Media Aperture - Antique Brass
- VPBN31102** Hotel Accessory Plate - 2 Gang Gridpro® Frontplate With Twin New Media Aperture - Black Nickel
- VPBR31102** Hotel Accessory Plate - 2 Gang Gridpro® Frontplate With Twin New Media Aperture - Polished Brass
- VPCH31102** Hotel Accessory Plate - 2 Gang Gridpro® Frontplate With Twin New Media Aperture - Polished Chrome
- VPPN31102** Hotel Accessory Plate - 2 Gang Gridpro® Frontplate With Twin New Media Aperture - Pearl Nickel
- VPSB31102** Hotel Accessory Plate - 2 Gang Gridpro® Frontplate With Twin New Media Aperture - Satin Brass
- VPSC31102** Hotel Accessory Plate - 2 Gang Gridpro® Frontplate With Twin New Media Aperture - Satin Chrome
- VPSS31102** Hotel Accessory Plate - 2 Gang Gridpro® Frontplate With Twin New Media Aperture - Stainless Steel



See our dedicated New Media™ section for more information on the range of New Media™ modules available.

Standards: BS 5733
 Back Box Depth (mm): Dependent On Modules Fitted
 Dimensions (mm): 146 (W) x 88 (H) x 8 (D)

Understanding the code:
 VP - Plate Style BN - Plate Finish 31102 - Product No.
 CH Polished Chrome, SC Satin Chrome, BR Polished Brass, BN Black Nickel, PN Pearl Nickel,
 AB Antique Brass, SB Satin Brass, SS Stainless Steel.

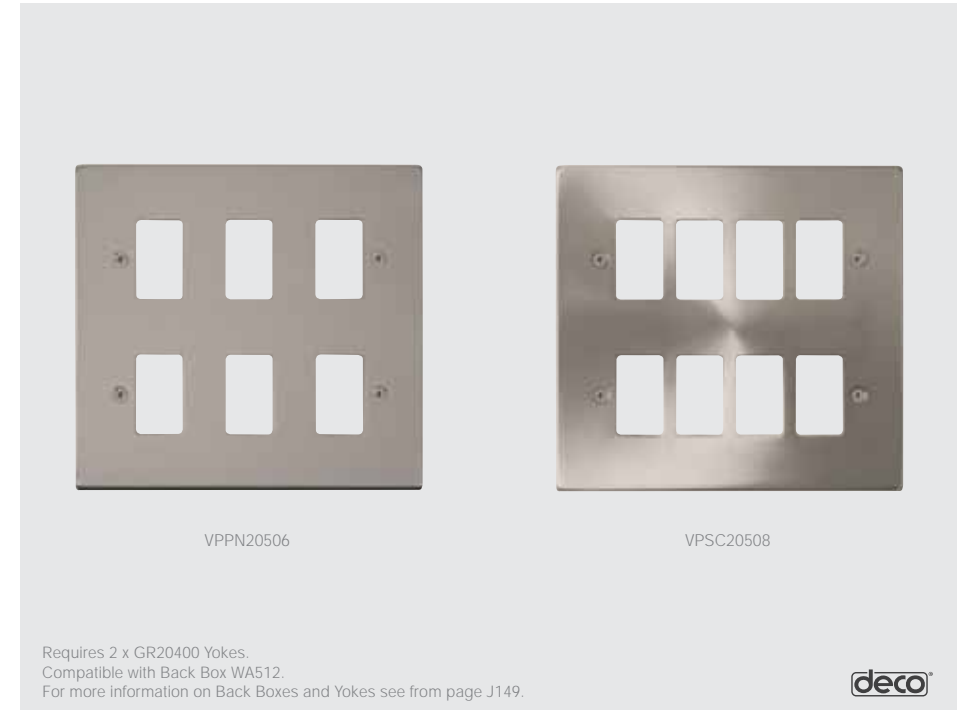

VPPN20506

VPSC20508



Requires 2 x GR20400 Yokes.
 Compatible with Back Box WA512.
 For more information on Back Boxes and Yokes see from page J149.

Deco® 6 Gang GridPro® Frontplates

- VPAB20506** 6 Gang GridPro® Frontplate - Antique Brass
- VPBN20506** 6 Gang GridPro® Frontplate - Black Nickel
- VPBR20506** 6 Gang GridPro® Frontplate - Polished Brass
- VPCH20506** 6 Gang GridPro® Frontplate - Polished Chrome
- VPPN20506** 6 Gang GridPro® Frontplate - Pearl Nickel
- VPSB20506** 6 Gang GridPro® Frontplate - Satin Brass
- VPSC20506** 6 Gang GridPro® Frontplate - Satin Chrome
- VPSS20506** 6 Gang GridPro® Frontplate - Stainless Steel

Deco® 8 Gang GridPro® Frontplates

- VPAB20508** 8 Gang GridPro® Frontplate - Antique Brass
- VPBN20508** 8 Gang GridPro® Frontplate - Black Nickel
- VPBR20508** 8 Gang GridPro® Frontplate - Polished Brass
- VPCH20508** 8 Gang GridPro® Frontplate - Polished Chrome
- VPPN20508** 8 Gang GridPro® Frontplate - Pearl Nickel
- VPSB20508** 8 Gang GridPro® Frontplate - Satin Brass
- VPSC20508** 8 Gang GridPro® Frontplate - Satin Chrome
- VPSS20508** 8 Gang GridPro® Frontplate - Stainless Steel

Standards: BS 5733
 Back Box Depth (mm): 47
 Dimensions (mm): 146 (W) x 146 (H) x 8 (D)

Understanding the code:
 VP - Plate Style BN - Plate Finish 20506 - Product No.
 CH Polished Chrome, SC Satin Chrome, BR Polished Brass, BN Black Nickel, PN Pearl Nickel,
 AB Antique Brass, SB Satin Brass, SS Stainless Steel.



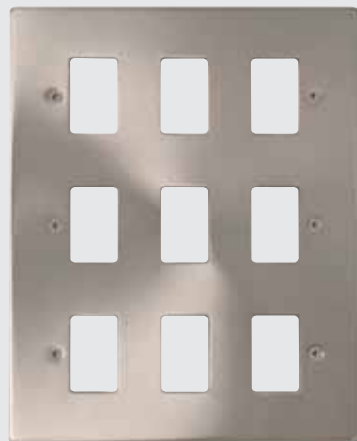

VPSC20509

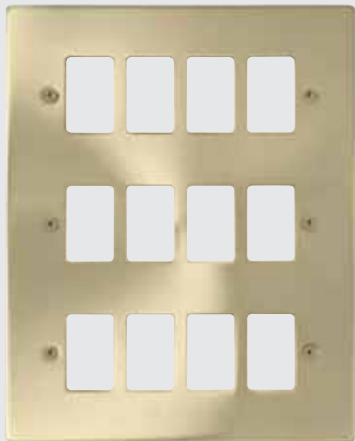

VPSB20512



Requires 3 x GR20400 Yokes.
Compatible with Back Box WA518.
For more information on Back Boxes and Yokes see from page J149.

Deco® 9 Gang GridPro® Frontplates

- VPAB20509 9 Gang GridPro® Frontplate - Antique Brass
- VPBN20509 9 Gang GridPro® Frontplate - Black Nickel
- VPBR20509 9 Gang GridPro® Frontplate - Polished Brass
- VPCH20509 9 Gang GridPro® Frontplate - Polished Chrome
- VPPN20509 9 Gang GridPro® Frontplate - Pearl Nickel
- VPSB20509 9 Gang GridPro® Frontplate - Satin Brass
- VPSC20509 9 Gang GridPro® Frontplate - Satin Chrome
- VPSS20509 9 Gang GridPro® Frontplate - Stainless Steel

Deco® 12 Gang GridPro® Frontplates

- VPAB20512 12 Gang GridPro® Frontplate - Antique Brass
- VPBN20512 12 Gang GridPro® Frontplate - Black Nickel
- VPBR20512 12 Gang GridPro® Frontplate - Polished Brass
- VPCH20512 12 Gang GridPro® Frontplate - Polished Chrome
- VPPN20512 12 Gang GridPro® Frontplate - Pearl Nickel
- VPSB20512 12 Gang GridPro® Frontplate - Satin Brass
- VPSC20512 12 Gang GridPro® Frontplate - Satin Chrome
- VPSS20512 12 Gang GridPro® Frontplate - Stainless Steel



Standards: BS 5733
Back Box Depth (mm): 47
Dimensions (mm): 146 (W) x 206 (H) x 8 (D)

Understanding the code:
VP - Plate Style BN - Plate Finish 20509 - Product No.
CH Polished Chrome, SC Satin Chrome, BR Polished Brass, BN Black Nickel, PN Pearl Nickel,
AB Antique Brass, SB Satin Brass, SS Stainless Steel.

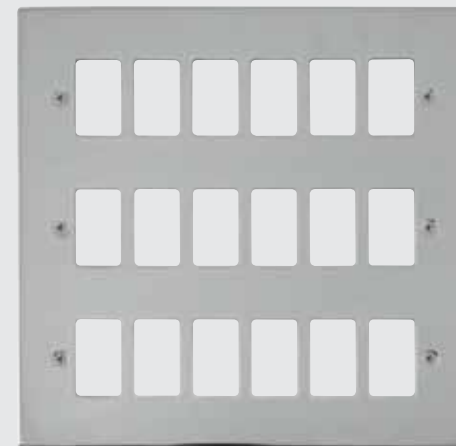

VPCH20518



Requires 3 x GR20600 Yokes.
Compatible with Back Box WA20518.
For more information on Back Boxes and Yokes see from page J149.

Deco® 18 Gang GridPro® Frontplates

- VPAB20518 18 Gang GridPro® Frontplate - Antique Brass
- VPBN20518 18 Gang GridPro® Frontplate - Black Nickel
- VPBR20518 18 Gang GridPro® Frontplate - Polished Brass
- VPCH20518 18 Gang GridPro® Frontplate - Polished Chrome
- VPPN20518 18 Gang GridPro® Frontplate - Pearl Nickel
- VPSB20518 18 Gang GridPro® Frontplate - Satin Brass
- VPSC20518 18 Gang GridPro® Frontplate - Satin Chrome
- VPSS20518 18 Gang GridPro® Frontplate - Stainless Steel



Standards: BS 5733
Back Box Depth (mm): 56
Dimensions (mm): 196 (W) x 207 (H) x 8 (D)

Understanding the code:
VP - Plate Style BN - Plate Finish 20506 - Product No.
CH Polished Chrome, SC Satin Chrome, BR Polished Brass, BN Black Nickel, PN Pearl Nickel,
AB Antique Brass, SB Satin Brass, SS Stainless Steel.

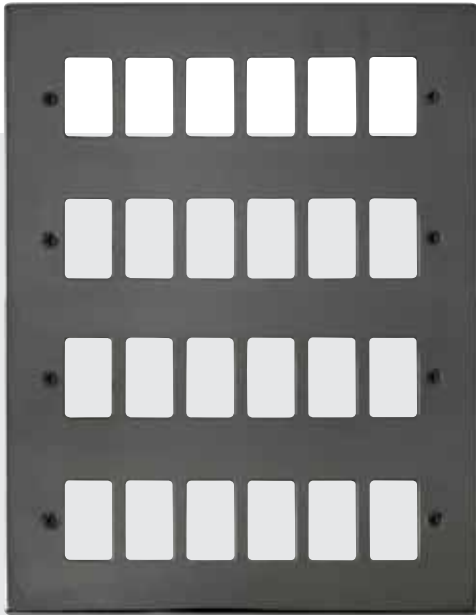

VPBN20524



Requires 4 x GR20600 Yokes.
Compatible with Back Box WA20524.
For more information on Back Boxes and Yokes see from page J149.

Deco® 24 Gang GridPro® Frontplates

- VPAB20524 24 Gang GridPro® Frontplate - Antique Brass
- VPBN20524 24 Gang GridPro® Frontplate - Black Nickel
- VPBR20524 24 Gang GridPro® Frontplate - Polished Brass
- VPCH20524 24 Gang GridPro® Frontplate - Polished Chrome
- VPPN20524 24 Gang GridPro® Frontplate - Pearl Nickel
- VPSB20524 24 Gang GridPro® Frontplate - Satin Brass
- VPSC20524 24 Gang GridPro® Frontplate - Satin Chrome
- VPSS20524 24 Gang GridPro® Frontplate - Stainless Steel



Standards: BS 5733
Back Box Depth (mm): 56
Dimensions (mm): 196 (W) x 268 (H) x 8 (D)

Understanding the code:
VP - Plate Style BN - Plate Finish 20509 - Product No.
CH Polished Chrome, SC Satin Chrome, BR Polished Brass, BN Black Nickel, PN Pearl Nickel,
AB Antique Brass, SB Satin Brass, SS Stainless Steel.



Mode® GridPro® Frontplates

A stylish, contemporary and flexible range of smooth profile wiring accessories

Mode® accessories have been designed and developed as a high quality, flexible and modern solution to virtually any domestic or commercial wiring requirement.

Mode® accessories have been independently tested and have shown to have anti-viral properties against enveloped and non-enveloped viruses. After a contact period of 4 hours, Mode® was shown to have a 99.9% kill off rate against enveloped viruses and a 92% kill off rate against non-enveloped viruses.

Mode® wiring accessories are manufactured using Urea Formaldehyde, which has similar inherent properties to antimicrobial additives that inhibit the growth of infectious diseases. All products independently tested achieved a 99.99% kill off rate across all four types of the strains of bacteria - MRSA, E-Coli, Salmonella, Klebsiella Pneumonia and enveloped viruses.

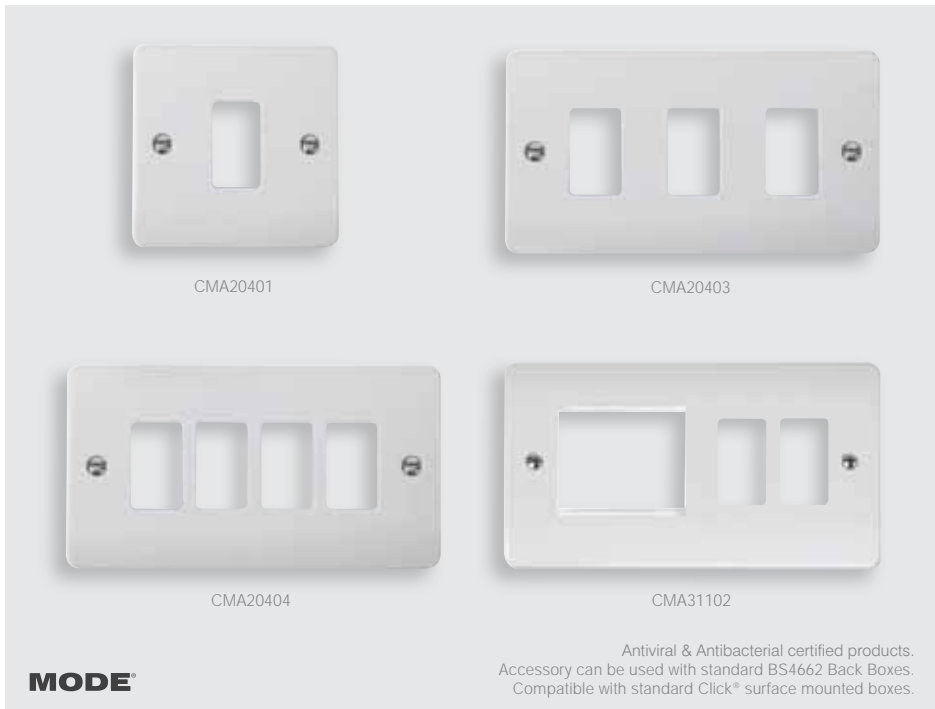

Antiviral & Antibacterial certified products.
Accessory can be used with standard BS4662 Back Boxes.
Compatible with standard Click® surface mounted boxes.

MODE®

Mode® 1 Gang GridPro® Frontplates

CMA20401 1 Gang GridPro® Frontplate

Mode® 2 Gang GridPro® Frontplates

CMA20402 2 Gang GridPro® Frontplate

Mode® 3 Gang GridPro® Frontplates

CMA20403 3 Gang GridPro® Frontplate

Mode® 4 Gang GridPro® Frontplates

CMA20404 4 Gang GridPro® Frontplate

Mode® Hotel Accessory GridPro® Frontplates

CMA31102 Hotel Accessory Plate - 2 Gang Gridpro® Frontplate
With Twin New Media Aperture - White



See our dedicated New Media™ section for more information on the range of New Media™ modules available.

Standards: BS 5733
Back Box Depth (mm): 25 **31102:** Dependent On Modules Fitted
Dimensions (mm): **1 Gang:** 86 (W) x 86 (H) x 9 (D), **2 Gang:** 146 (W) x 86 (H) x 9 (D)



CLICK®



Antiviral & Antibacterial certified products.
Requires 2 x GR20400 Yokes. Compatible with Back Box WA512.
For more information on Back Boxes and Yokes see from page J149.

MODE®

Mode® 6 Gang GridPro® Frontplates

CMA20506 6 Gang GridPro® Frontplate

Mode® 8 Gang GridPro® Frontplates

CMA20508 8 Gang GridPro® Frontplate - Mode



Standards: BS 5733
Back Box Depth (mm): 47
Dimensions (mm): 146 (W) x 146 (H) x 9 (D)

CLICK®



CMA20509

CMA20512

Antiviral & Antibacterial certified products.
Requires 3 x GR20400 Yokes. Compatible with Back Box WA518.
For more information on Back Boxes and Yokes see from page J149.

MODE

Mode® 9 Gang GridPro® Frontplates

CMA20509 9 Gang GridPro® Frontplate - Mode



Mode® 12 Gang GridPro® Frontplates

CMA20512 12 Gang GridPro® Frontplate



Standards: BS 5733
Back Box Depth (mm): 47
Dimensions (mm): 146 (W) x 206 (H) x 9 (D)

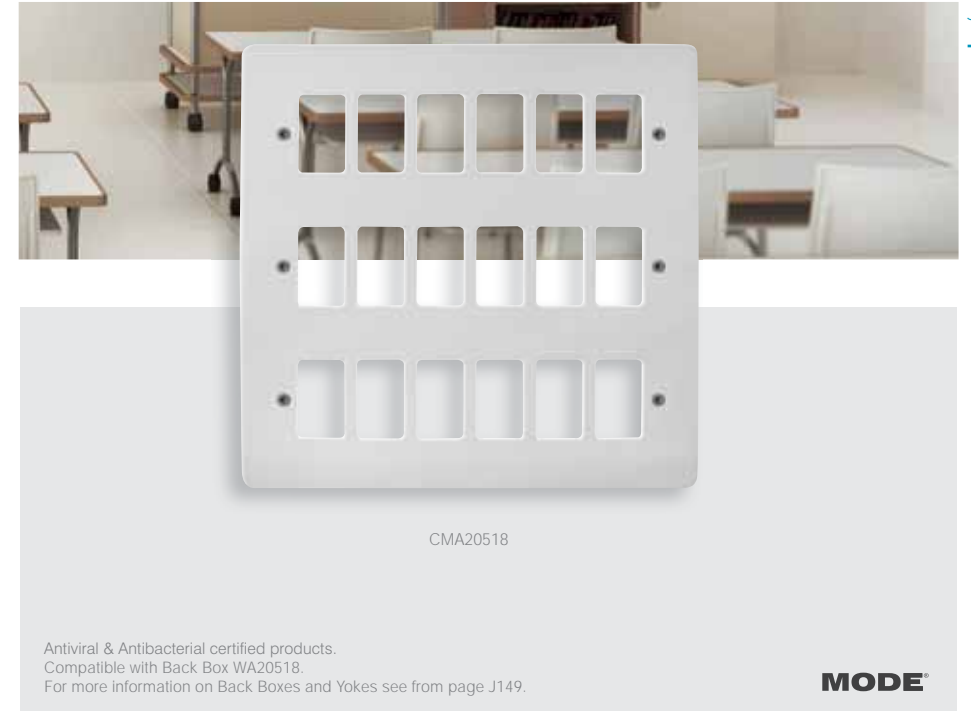

CMA20518

Antiviral & Antibacterial certified products.
Compatible with Back Box WA20518.
For more information on Back Boxes and Yokes see from page J149.

MODE

Mode® 18 Gang GridPro® Frontplates

CMA20518 18 Gang GridPro® Frontplate

Requires 3 x GR20600 Yokes.



Standards: BS 5733
Back Box Depth (mm): 56
Dimensions (mm): 196 (W) x 206 (H) x 9 (D)



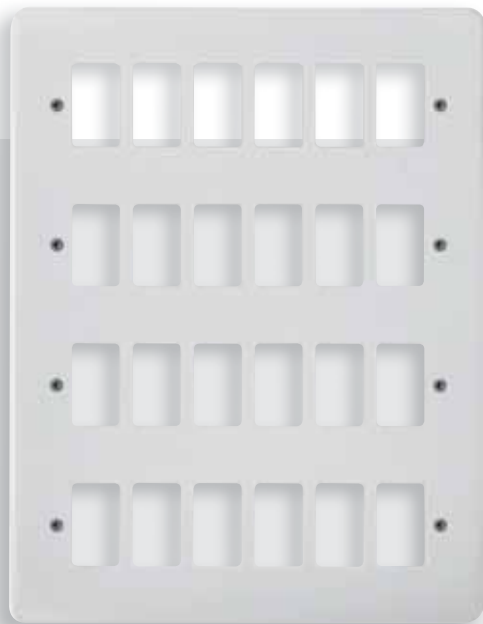

CMA20524

MODE

Antiviral & Antibacterial certified products.
Compatible with Back Box WA20524.
For more information on Back Boxes and Yokes see from page J149.

Mode® 24 Gang GridPro® Frontplates

CMA20524 24 Gang GridPro® Frontplate

Requires 4 x GR20600 Yokes.

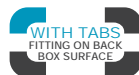

**ANTIBACTERIAL
& ANTIVIRAL**
Certified Products

CLICK

Standards: BS 5733
Back Box Depth (mm): 56
Dimensions (mm): 196 (W) x 266 (H) x 9 (D)



Part M™ GridPro® Frontplates

Visually Contrasting Wiring Accessories

The Mode® range has been expanded to include a range of anthracite grey finished accessories to comply with current Building Regulations Part M.

Our Part M™ range features the modular design of the Mode® range allowing designers and installers unprecedented flexibility in creating dedicated wiring solutions to deal specifically with virtually all wiring requirements.

All Part M™ wiring accessories are tested and compliant with all UK and European standards.

Part M Range™

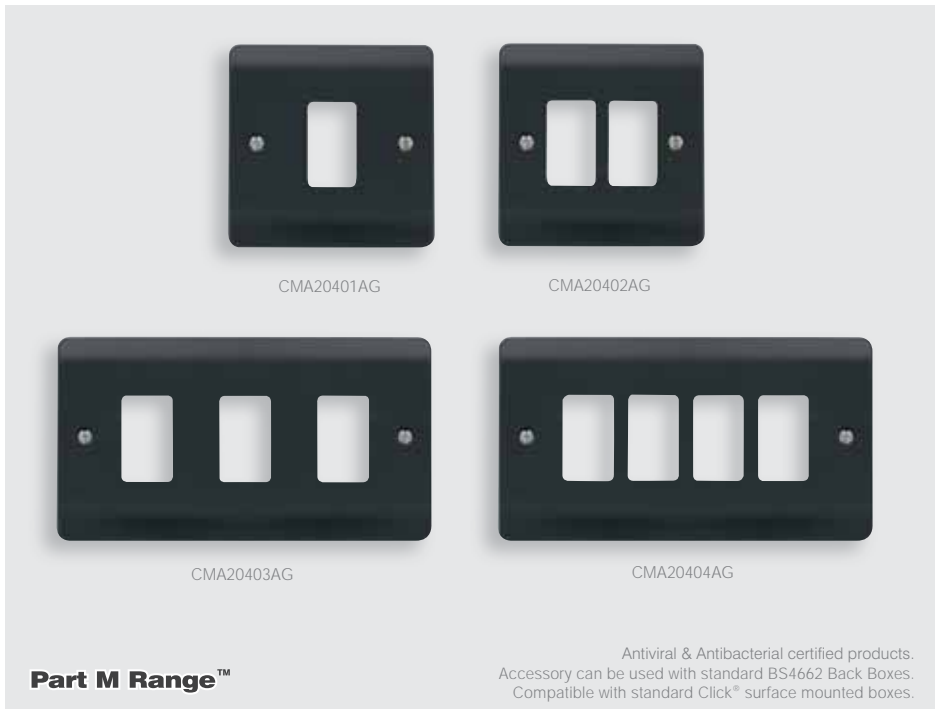

Mode Part M™ 1 Gang GridPro® Frontplates

CMA20401AG 1 Gang GridPro® Frontplate

Mode Part M™ 2 Gang GridPro® Frontplates

CMA20402AG 2 Gang GridPro® Frontplate

Mode Part M™ 3 Gang GridPro® Frontplates

CMA20403AG 3 Gang GridPro® Frontplate

Mode Part M™ 4 Gang GridPro® Frontplates

CMA20404AG 4 Gang GridPro® Frontplate



Standards: BS 5733
Back Box Depth (mm): 25
Dimensions (mm): 1 Gang: 86 (W) x 86 (H) x 9 (D) 2 Gang: 146 (W) x 86 (H) x 9 (D)

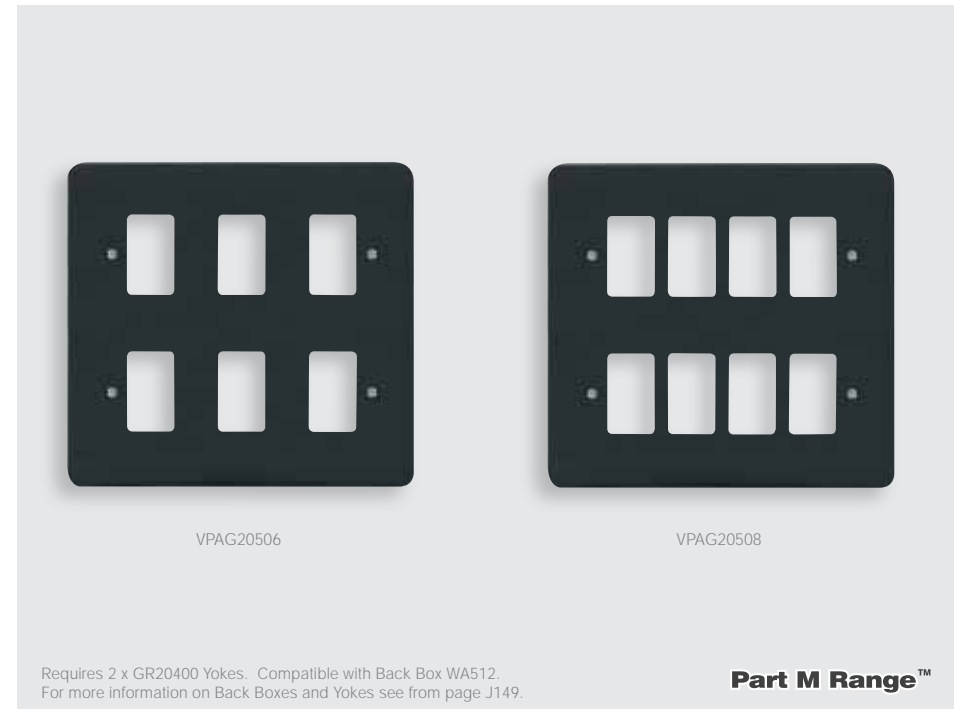

Mode Part M™ 6 Gang GridPro® Frontplates

VPAG20506 6 Gang GridPro® Frontplate - Anthracite Grey

Mode Part M™ 8 Gang GridPro® Frontplates

VPAG20508 8 Gang GridPro® Frontplate - Anthracite Grey



Standards: BS 5733
Back Box Depth (mm): 47
Dimensions (mm): 146 (W) x 146 (H) x 8 (D)

J134

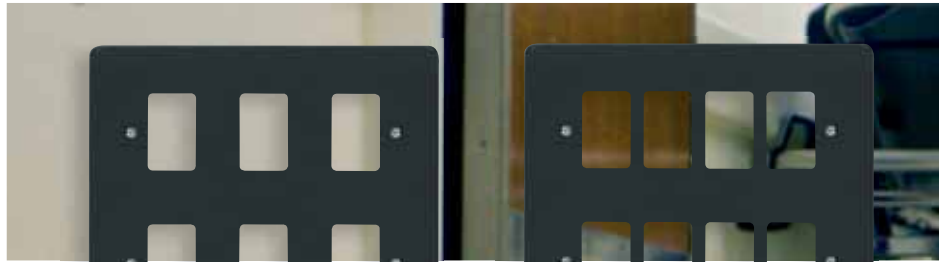

VPAG20509

VPAG20512

Part M Range™

Requires 3 x GR20400 Yokes. Compatible with Back Box WA518.
For more information on Back Boxes and Yokes see from page J149.

Mode Part M™ 9 Gang GridPro® Frontplates

VPAG20509 9 Gang GridPro® Frontplate - Anthracite Grey

Mode Part M™ 12 Gang GridPro® Frontplates

VPAG20512 12 Gang GridPro® Frontplate - Anthracite Grey



Standards: BS 5733
Back Box Depth (mm): 47
Dimensions (mm): 146 (W) x 206 (H) x 8 (D)

J135

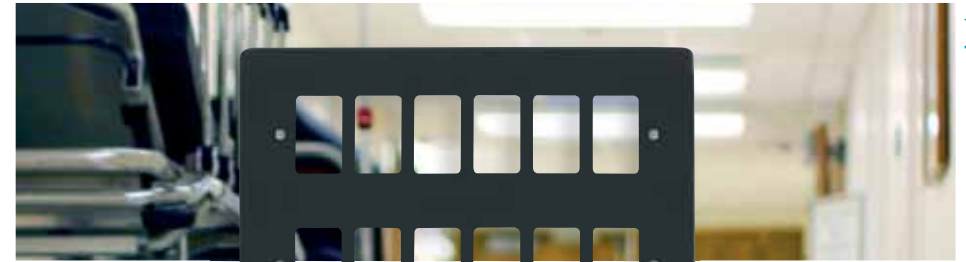

VPAG20518

Part M Range™

Compatible with Back Box WA20518.
For more information on Back Boxes and Yokes see from page J149.

Mode Part M™ 18 Gang GridPro® Frontplates

VPAG20518 18 Gang GridPro® Frontplate - Anthracite Grey



Standards: BS 5733
Back Box Depth (mm): 56
Dimensions (mm): 196 (W) x 207 (H) x 8 (D)

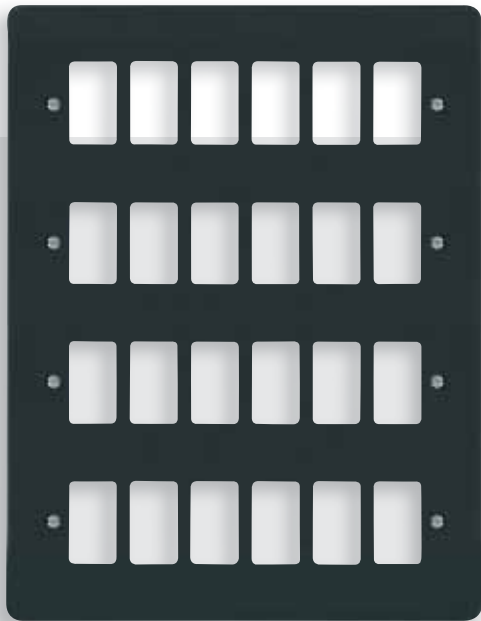

VPAG20524

Part M Range™

Compatible with Back Box WA20524.
For more information on Back Boxes and Yokes see from page J149.

Mode Part M™ 24 Gang GridPro® Frontplates

VPAG20524 24 Gang GridPro® Frontplate - Anthracite Grey



Standards: BS 5733
Back Box Depth (mm): 56
Dimensions (mm): 196 (W) x 268 (H) x 8 (D)



Polar™ GridPro® Frontplates

A premium range of bright white accessories

So confident are we of the durability and reliability of the Polar™ product that we guarantee these products against any fault in materials or manufacture for at least 20 years.

Polar™ plates have been independently tested and have shown to have anti-viral properties against enveloped and non-enveloped viruses. After a contact period of 4 hours, Polar™ was shown to have a 99.9% kill off rate against enveloped viruses and a 92% kill off rate against non-enveloped viruses.

Polar™ wiring accessories are manufactured using Urea Formaldehyde, which has similar inherent properties to antimicrobial additives that inhibit the growth of infectious diseases. All products independently tested achieved a 99.99% kill off rate across all four types of the strains of bacteria - MRSA, E-Coli, Salmonella, Klebsiella Pneumonia and enveloped viruses.

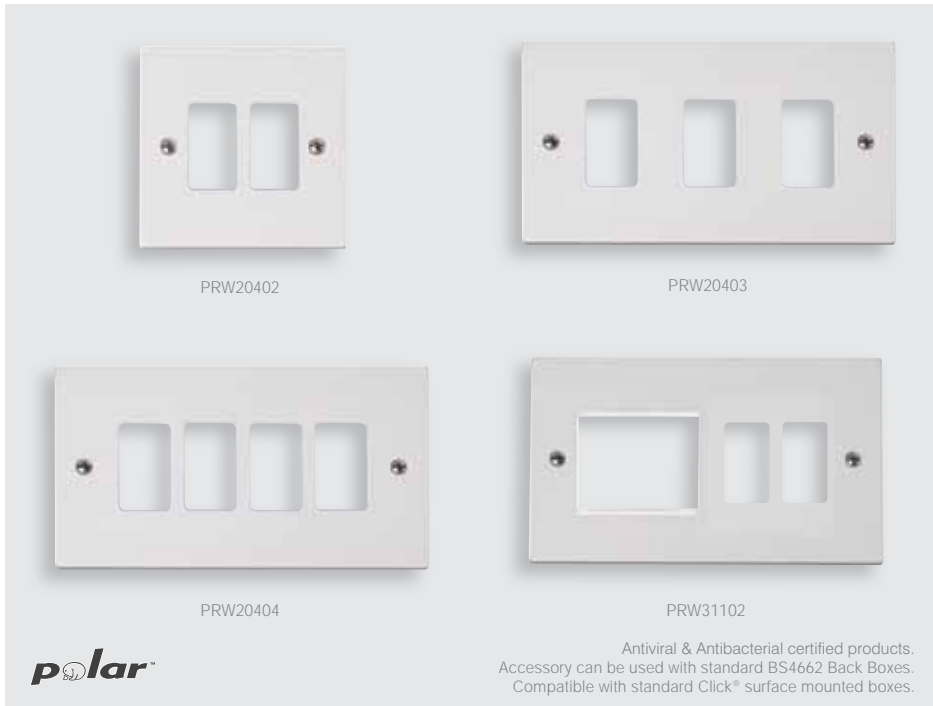

Antiviral & Antibacterial certified products.
Accessory can be used with standard BS4662 Back Boxes.
Compatible with standard Click® surface mounted boxes.

Polar™ 1 Gang GridPro® Frontplates

PRW20401 1 Gang GridPro® Frontplate

Polar™ 2 Gang GridPro® Frontplates

PRW20402 2 Gang GridPro® Frontplate

Polar™ 3 Gang GridPro® Frontplates

PRW20403 3 Gang GridPro® Frontplate

Polar™ 4 Gang GridPro® Frontplates

PRW20404 4 Gang GridPro® Frontplate

Polar™ Hotel Accessory GridPro® Frontplates

PRW31102 Hotel Accessory Plate - 2 Gang GridPro® Frontplate
With Twin New Media Aperture - White



See our dedicated New Media™ section for more information on the range of New Media™ modules available.



ANTIBACTERIAL & ANTIVIRAL
Certified Products

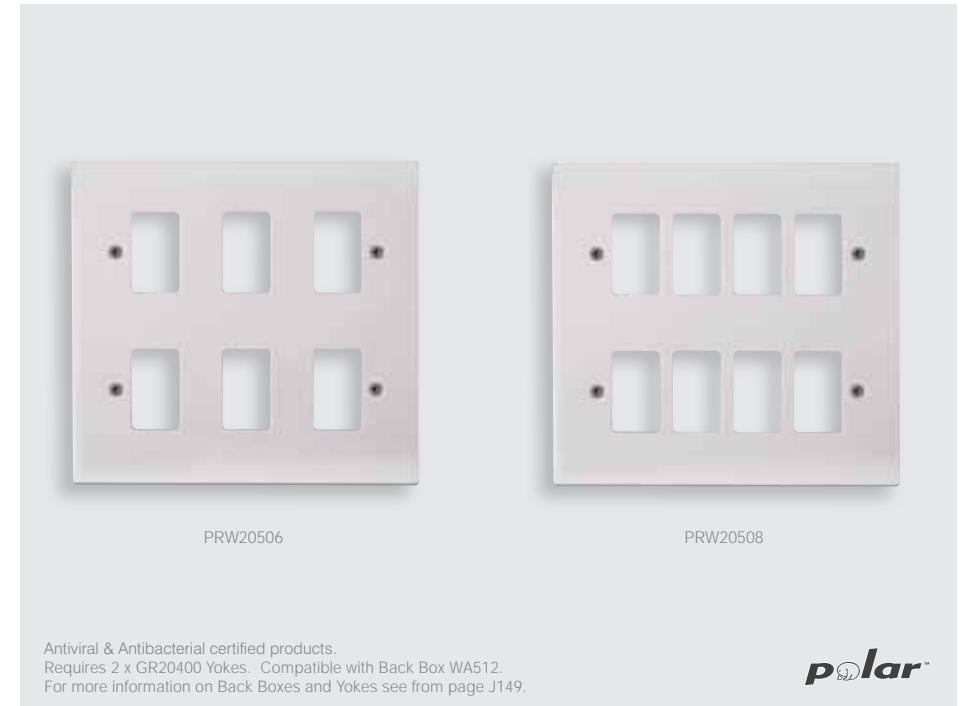

Antiviral & Antibacterial certified products.
Requires 2 x GR20400 Yokes. Compatible with Back Box WA512.
For more information on Back Boxes and Yokes see from page J149.

Polar™ 6 Gang GridPro® Frontplates

PRW20506 6 Gang GridPro® Frontplate

Polar™ 8 Gang GridPro® Frontplates

PRW20508 8 Gang GridPro® Frontplate - Polar



ANTIBACTERIAL & ANTIVIRAL
Certified Products



Standards: BS 5733
Back Box Depth (mm): 47
Dimensions (mm): 146 (W) x 146 (H) x 9 (D)

J140

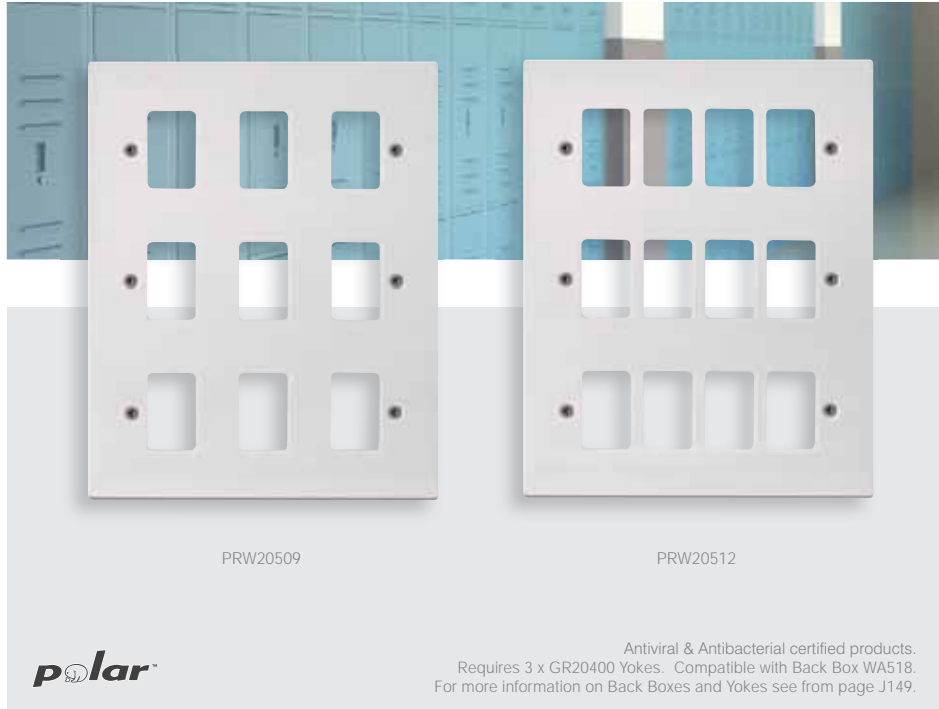

J141



Polar™ 9 Gang GridPro® Frontplates

PRW20509 9 Gang GridPro® Frontplate - Polar



Polar™ 12 Gang GridPro® Frontplates

PRW20512 12 Gang GridPro® Frontplate

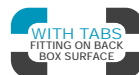

Polar™ 18 Gang GridPro® Frontplates

PRW20518 18 Gang GridPro® Frontplate

Requires 3 x GR20600 Yokes.



Standards: BS 5733
Back Box Depth (mm): 47
Dimensions (mm): 146 (W) x 206 (H) x 9 (D)



Standards: BS 5733
Back Box Depth (mm): 56
Dimensions (mm): 196 (W) x 206 (H) x 9 (D)



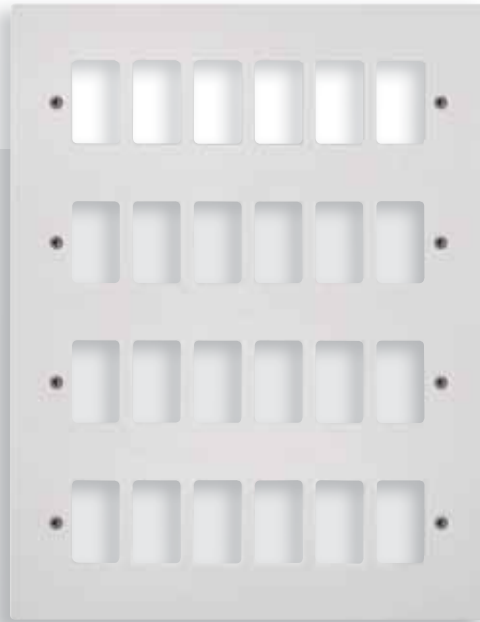

PRW20524



Antiviral & Antibacterial certified products.
Compatible with Back Box WA20524.
For more information on Back Boxes and Yokes see from page J149.

Polar™ 24 Gang GridPro® Frontplates

PRW20524 24 Gang GridPro® Frontplate

Requires 4 x GR20600 Yokes.



ANTIBACTERIAL & ANTIVIRAL
Certified Products



Standards: BS 5733
Back Box Depth (mm): 56
Dimensions (mm): 196 (W) x 266 (H) x 9 (D)

Metal Clad GridPro® Frontplates

A comprehensive selection of metal clad electrical accessory products are featured in the following pages. Electrophoretically coated plates and back boxes provide a durable and long lasting heavy duty finish to this attractive range of products.

essentials™





Supplied complete with 40mm deep Back Boxes.

Metal Clad GridPro® Frontplates with Back Box

- CL20401** 1 Gang GridPro® Frontplate & Back Box
- CL20402** 2 Gang GridPro® Frontplate & Back Box
- CL20403** 3 Gang GridPro® Frontplate & Back Box
- CL20404** 4 Gang GridPro® Frontplate & Back Box

Metal Clad GridPro® Frontplates with Back Box no Knockouts

- CL20401B** 1 Gang GridPro® Frontplate & Back Box (No Knockouts)
- CL20402B** 2 Gang GridPro® Frontplate & Back Box (No Knockouts)
- CL20403B** 3 Gang GridPro® Frontplate & Back Box (No Knockouts)
- CL20404B** 4 Gang GridPro® Frontplate & Back Box (No Knockouts)

Metal Clad Hotel Accessory GridPro® Frontplates

- CL31102** Hotel Accessory Plate - 2 Gang GridPro® Frontplate With Twin New Media Aperture With Back Box
- CL31102B** Hotel Accessory Plate - 2 Gang GridPro® Frontplate With Twin New Media Aperture With Back Box (No Knockouts)



essentials™

Standards: BS 5733 **Back Box Depth (mm):** 40
Dimensions (mm): 1 Gang: 80 (W) x 80 (H) x 42 (D) 2 Gang: 140 (W) x 80 (H) x 42 (D)
Knockouts: 1&2 Gang: 5 x Ø20 3&4 Gang: 7 x Ø20



Requires 2 x GR20400 Yokes. See page J149.
 Supplied complete with 40mm deep Back Boxes.

Metal Clad 6 Gang GridPro® Frontplates with Back Box

- CL20506** 6 Gang GridPro® Frontplate & Back Box

Metal Clad 6 Gang GridPro® Frontplates with Back Box (No Knockouts)

- CL20506B** 6 Gang GridPro® Frontplate & Back Box (No Knockouts)

Metal Clad 8 Gang GridPro® Frontplates with Back Box

- CL20508** 8 Gang GridPro® Frontplate & Back Box

Metal Clad 8 Gang GridPro® Frontplates with Back Box (No Knockouts)

- CL20508B** 8 Gang GridPro® Frontplate & Back Box (No Knockouts)

50mm deep back box is required when installing the dimmer mounting kits.

For 50mm deep Back Boxes see page N32.



essentials™

Standards: BS 5733
Back Box Depth (mm): 40
Dimensions (mm): 146 (W) x 146 (H) x 42 (D) **Knockouts:** 8 x Ø20, 1 x 67 x 32



CL20509

CL20512B

Requires 3 x GR20400 Yokes. See page J149.
Supplied complete with 40mm deep Back Boxes.

Metal Clad 9 Gang GridPro® Frontplates with Back Box

CL20509 9 Gang GridPro® Frontplate & Back Box

Metal Clad 9 Gang GridPro® Frontplates with Back Box (No Knockouts)

CL20509B 9 Gang GridPro® Frontplate & Back Box (No Knockouts)

Metal Clad 12 Gang GridPro® Frontplates with Back Box

CL20512 12 Gang GridPro® Frontplate & Back Box

Metal Clad 12 Gang GridPro® Frontplates with Back Box (No Knockouts)

CL20512B 12 Gang GridPro® Frontplate & Back Box (No Knockouts)

50mm deep back box is required when installing the dimmer mounting kits.

For 50mm deep Back Boxes see page N32.



essentials™

Standards: BS 5733
Back Box Depth (mm): 40
Dimensions (mm): 146 (W) x 207 (H) x 42 (D) **Knockouts:** 10 x Ø20, 1 x 67 x 32



CL20518B

Requires 3 x GR20600 Yokes. See page J149.
Supplied complete with 56mm deep Back Boxes.

Metal Clad 18 Gang GridPro® Frontplates with Back Box

CL20518 18 Gang GridPro® Frontplate & Back Box

Metal Clad 18 Gang GridPro® Frontplates with Back Box (No Knockouts)

CL20518B 18 Gang GridPro® Frontplate & Back Box (No Knockouts)



essentials™

Standards: BS 5733
Back Box Depth (mm): 56
Dimensions (mm): 196 (W) x 206 (H) x 58 (D) **Knockouts:** 3 x Ø20, 9 x Ø25, 1 x 102 x 50



CL20524

Requires 4 x GR20600 Yokes. See page J149.
Supplied complete with 56mm deep Back Boxes.

Metal Clad 24 Gang GridPro® Frontplates with Back Box

CL20524 24 Gang GridPro® Frontplate & Back Box

Metal Clad 24 Gang GridPro® Frontplates with Back Box (No Knockouts)

CL20524B 24 Gang GridPro® Frontplate & Back Box (No Knockouts)



essentials™

Standards: BS 5733
Back Box Depth (mm): 56
Dimensions (mm): 196 (W) x 268 (H) x 58 (D) Knockouts: 6 x Ø20, 6 x Ø25, 1 x 102 x 50



Yokes & Back Boxes

Our universal yokes may be used for any Click® GridPro® frontplate styles* including Define® and Metal Clad variants.

*excluding the screwless Definity™ plates, which have their own dedicated inserts.

For the larger 6 - 24 gang GridPro® frontplates we have a selection of compatible back boxes.

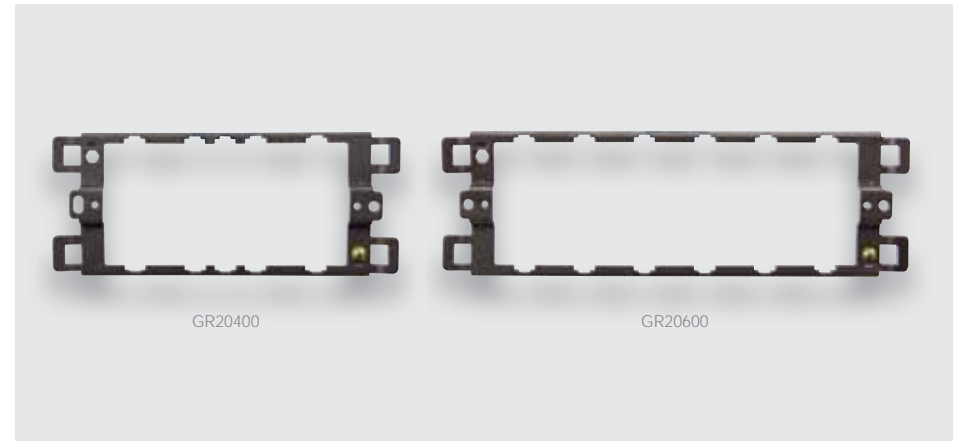

GR20400

GR20600

GridPro® Universal Yokes

GR20400 GridPro® 3 & 4 Module Universal Yoke
GR20600 GridPro® 6 Module Universal Yoke

Standards: BS 5733
Dimensions (mm): 20400: 143 (W) x 60 (H) x 8 (D) 20600: 190 (W) x 60 (H) x 8 (D)

essentials™

J150



WA512



WA518

WA512
for use with 6 & 8
Gang GridPro®
Frontplates.



WA518
for use with 9 & 12
Gang GridPro®
Frontplates.



Galvanised Steel Back Boxes

- WA512 2 Tier 47mm Deep K.O. Box
- WA518 3 Tier 47mm Deep K.O. Box

essentials™

Standards: BS 4662
Dimensions (mm): WA512: 137 (W) x 137 (H) x 47 (D) WA518: 137 (W) x 197 (H) x 47 (D)
Knockouts: WA512: 7 x Ø20, 3 x Ø25 WA518: 8 x Ø20, 4 x Ø25

J151



WA20518



WA20524

WA20518
for use with 18
Gang GridPro®
Frontplates.



WA20524
for use with 24
Gang GridPro®
Frontplates.



GridPro® Flush Mounted Back Boxes

- WA20518 18 Gang GridPro® Flush Mounted Back Box - 56mm Deep
- WA20524 24 Gang GridPro® Flush Mounted Back Box - 56mm Deep

essentials™

Standards: BS 4662
Back Box Depth (mm): 56
Dimensions (mm): WA20518: 185 (W) x 197 (H) x 56 (D) WA20524: 185 (W) x 255 (H) x 56 (D)
Knockouts: WA20518: 10 x Ø20, 6 x Ø25 WA20524: 10 x Ø20, 6 x Ø25

J152

18 horizontal grey bars for notes.